

UNITED STATES  
DEPARTMENT OF THE INTERIOR  
BUREAU OF LAND MANAGEMENT

**SUNDRY NOTICES AND REPORTS ON WELLS**

Do not use this form for proposals to drill or to deepen or reentry to a different reservoir.  
Use "APPLICATION FOR PERMIT—" for such proposals

**SUBMIT IN TRIPLICATE**

1. Type of Well <input type="checkbox"/> Oil Well <input checked="" type="checkbox"/> Gas Well <input type="checkbox"/> Other	5. Lease Designation and Serial No. <b>SF 079160</b>
2. Name of Operator <b>Union Oil Company of California</b>	6. If Indian, Allottee or Tribe Name <b>N/A</b>
3. Address and Telephone No. <b>P.O. Box 2620, Casper, WY 82602, 307-234-1563</b>	7. If Unit or CA, Agreement Designation <b>RINCON UNIT</b>
4. Location of Well (Footage, Sec., T., R., M., or Survey Description) <b>SEC. 11, T26N-R7W 150' FNL &amp; 2455' FWL NE NW</b>	8. Well Name and No. <b>RINCON UNIT #302</b>
	9. API Well No. <b>30-039-25396</b>
	10. Field and Pool, or Exploratory Area <b>BAS DAK/LARGO GALL</b>
	11. County or Parish, State <b>RIO ARRIBA CO., NM</b>

**CHECK APPROPRIATE BOX(s) TO INDICATE NATURE OF NOTICE, REPORT, OR OTHER DATA**

TYPE OF SUBMISSION	TYPE OF ACTION
<input checked="" type="checkbox"/> Notice of Intent	<input type="checkbox"/> Abandonment
<input type="checkbox"/> Subsequent Report	<input type="checkbox"/> Recompletion
<input type="checkbox"/> Final Abandonment Notice	<input type="checkbox"/> Plugging Back
	<input type="checkbox"/> Casing Repair
	<input type="checkbox"/> Altering Casing
	<input type="checkbox"/> Other _____
	<input checked="" type="checkbox"/> Change of Plans
	<input type="checkbox"/> New Construction
	<input type="checkbox"/> Non-Routine Fracturing
	<input type="checkbox"/> Water Shut-Off
	<input type="checkbox"/> Conversion to Injection
	<input type="checkbox"/> Dispose Water

(Note: Report results of multiple completion on Well Completion or Recompletion Report and Log form.)

3. Describe Proposed or Completed Operations (Clearly state all pertinent details, and give pertinent dates, including estimated date of starting any proposed work. If well is directionally drilled, give subsurface locations and measured and true vertical depths for all markers and zones pertinent to this work.)\*

Rincon Unit #302 was originally permitted and drilled as a Basin Dakota/Largo Gallup well. The well was spudded July 6, 1994 and TD'd at 7,612' July 18, 1994. The well was logged and 5-1/2" production casing was run and cemented. After evaluating the logs, UNOCAL finds that the Gallup formation has no production potential and any perforating/stimulation in the Gallup is not warranted. Therefore, UNOCAL wishes to complete the well in the Dakota/Mesa Verde Formations.

Application has been made to the State of New Mexico, Oil Conservation Division for an unorthodox Dakota/Mesa Verde location for this well.

**RECEIVED**  
AUG 18 1994

**OIL CON. DIV.**  
**DIST. 3**

**0803 ARMININGTON, NM**

**91 AUG 15 PM 12:58**

**RECEIVED**  
**BLM**

4. I hereby certify that the foregoing is true and correct  
Signed Jim Benson Title Drilling Superintendent Date August 11, 1994  
(This space for Federal or State office use)

Approved by \_\_\_\_\_ Title \_\_\_\_\_ Date \_\_\_\_\_  
Conditions of approval, if any:

**APPROVED**

Under 18 U.S.C. Section 1001, makes it a crime for any person knowingly and willfully to make to any department or agency of the United States any false, fictitious or fraudulent statements or representations as to any matter within its jurisdiction.

\*See Instruction on Reverse Side

**NMOC**

**DISTRICT MANAGER**

Submit to Appropriate  
District Office  
State Lease - 4 copies  
Fee Lease - 3 copies

DISTRICT I  
P.O. Box 1980, Hobbs, NM 88240

DISTRICT II  
P.O. Drawer DD, Artesia, NM 88210

DISTRICT III  
1000 Rio Brazos Rd., Aztec, NM 87410

State of New Mexico  
Energy, Minerals and Natural Resources Department

OIL CONSERVATION DIVISION

P.O. Box 2088  
Santa Fe, New Mexico 87504-2088

Form C-102  
Revised 1-1-89

RECEIVED  
AUG 18 1994

OIL CON. DIV.  
DIST. 3

WELL LOCATION AND ACREAGE DEDICATION PLAT

All Distances must be from the outer boundaries of the section

Operator <b>UNOCAL</b>			Lease <b>RINCON</b>		Well No. <b>302</b>
Unit Letter <b>C</b>	Section <b>11</b>	Township <b>26N</b>	Range <b>7W</b>	County <b>NMPM RIO ARRIBA</b>	
Actual Footage Location of Well: <b>150</b> feet from the <b>NORTH</b> line and <b>2455</b> feet from the <b>WEST</b> line					
Ground level Elev. <b>6702</b>	Producing Formation <b>Dakota/Mesa Verde</b>		Pool <b>Basin Dakota/Bianco Mesa Verde</b>		Dedicated Acreage: <b>320 Acres</b>

- Outline the acreage dedicated to the subject well by colored pencil or hatchure marks on the plat below.
- If more than one lease is dedicated to the well, outline each and identify the ownership thereof (both as to working interest and royalty).
- If more than one lease of different ownership is dedicated to the well, have the interest of all owners been consolidated by communitization, unitization, force-pooling, etc.?  
☐ Yes ☐ No If answer is "yes" type of consolidation \_\_\_\_\_  
If answer is "no" list the owners and tract descriptions which have actually been consolidated. (Use reverse side of this form if necessary.)  
No allowable will be assigned to the well until all interests have been consolidated (by communitization, unitization, forced pooling, or otherwise) or until a non-standard unit, eliminating such interest, has been approved by the Division.

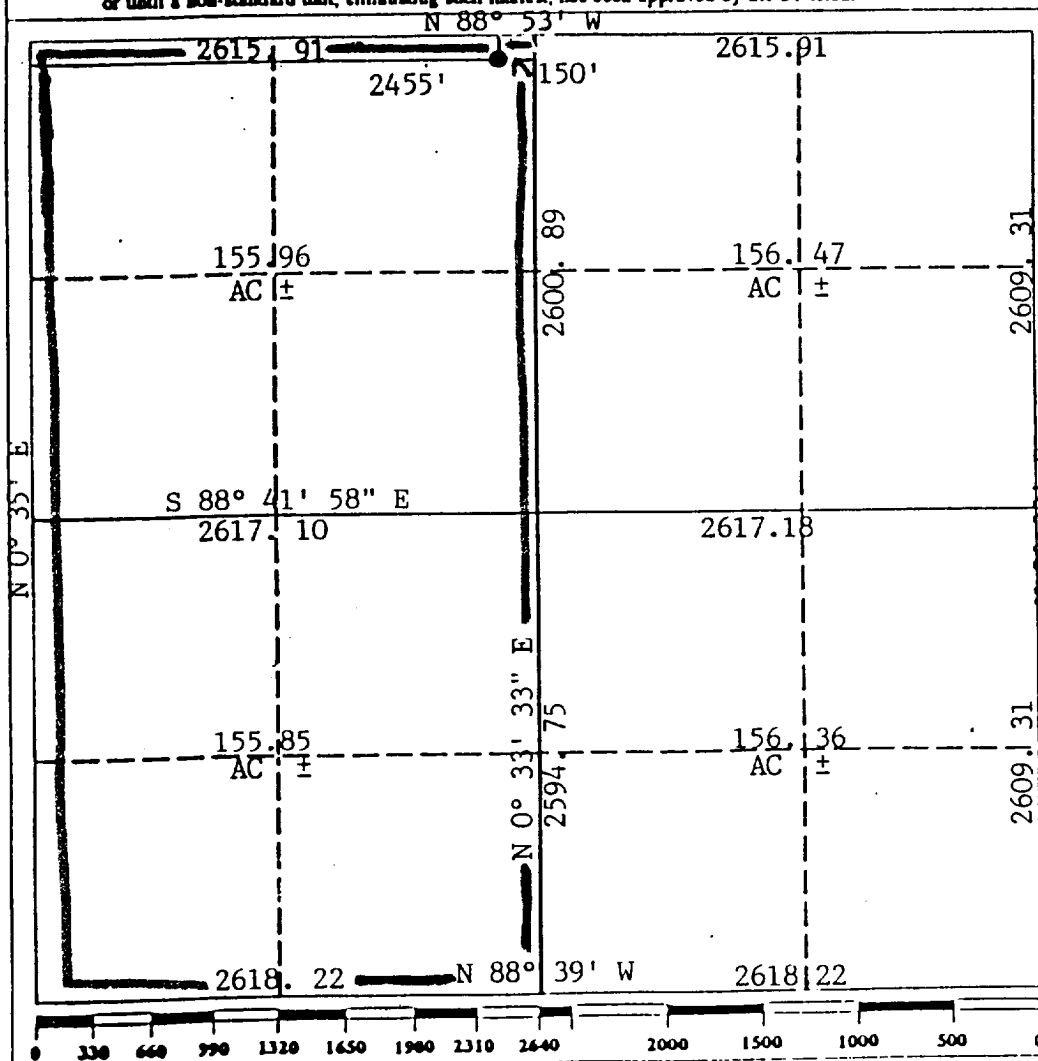

OPERATOR CERTIFICATION

I hereby certify that the information contained herein is true and complete to the best of my knowledge and belief.

Signature

Printed Name

Jim Benson

Position

Drilling Superintendent  
Company

Union Oil of California

Date

August 16, 1994

SURVEYOR CERTIFICATION

I hereby certify that the well location shown on this plat was plotted from field notes of actual surveys made by me or under my supervision, and that the same is true and correct to the best of my knowledge and belief.

Date Surveyed

September 22, 1993

Signature & Seal of  
Professional Surveyor

Cecil B. Tullis

Certificate No.

9672