

UNITED STATES  
DEPARTMENT OF THE INTERIOR  
BUREAU OF LAND MANAGEMENT

FORM APPROVED  
Budget Bureau no. 1004-0135  
Expires: March 31, 1993

SUNDRY NOTICES AND REPORTS ON WELLS

Do not use this form for proposals to drill or to deepen or reentry to a different reservoir.

Use "APPLICATION FOR PERMIT--" for such proposals

SUBMIT IN TRIPLICATE

1. Type of Well <input type="checkbox"/> Oil Well <input checked="" type="checkbox"/> Gas Well <input type="checkbox"/> Other	5. Lease Designation and Serial No. SF079160
2. Name of Operator UNION OIL COMPANY OF CALIFORNIA	6. If Indian, Allottee or Tribe Name
3. Address and Telephone No. 913 W. BROADWAY - BLOOMFIELD, NM 87413 (505) 632-1811 EXT 14	7. If Unit or CA Agreement Designation RINCON UNIT
4. Location of Well (Footage, Sec., T., R., M., or Survey Description) SEC. 11, T26N, R07W 1850' FNL & 1480' FEL	8. Well Name and No. RINCON UNIT #304
	9. API Well No. 30-39-25487
	10. Field and Pool, or Exploratory Area DAKOTA/MESA VERDE
	11. County or Parish, State RIO ARRIBA NM

12. CHECK APPROPRIATE BOX(S) TO INDICATE NATURE OF NOTICE, REPORT, OR OTHER DATA		
TYPE OF SUBMISSION	TYPE OF ACTION	
<input checked="" type="checkbox"/> Notice of Intent	<input type="checkbox"/> Abandonment	<input type="checkbox"/> Change of Plans
<input type="checkbox"/> Subsequent Report	<input type="checkbox"/> Recompletion	<input type="checkbox"/> New Construction
<input type="checkbox"/> Final Abandonment Notice	<input type="checkbox"/> Plugging Back	<input type="checkbox"/> Non-Routine Fracturing
	<input type="checkbox"/> Casing Repair	<input type="checkbox"/> Water Shut-off
	<input type="checkbox"/> Altering Casing	<input type="checkbox"/> Conversion to Injection
	<input checked="" type="checkbox"/> Other WELL TIE	<input type="checkbox"/> Dispose Water

(Note: report results of multiple completion on Well Completion or Recompletion Report and Log form.)

13. Describe Proposed or Completed Operations (Clearly state all pertinent details, and give pertinent dates, including estimated date of starting any proposed work. If well is directionally drilled, give subsurface locations and measured and true vertical depths for all markers and zones pertinent to this work.)

UNION OIL CO. OF CALIFORNIA PROPOSES TO LAY A BURIED NATURAL GAS WELL TIE FROM RINCON UNIT #304 (a new well) TO EPNG K-22 (existing pipe line). THE PROPOSED WELL TIE FOLLOWS ROUTE OF LEAST POSSIBLE SURFACE DISTURBANCE AND WILL BE MARKED AND SEEDED AS PER SPECIFICATIONS.

WELL TIE LENGTH = 331', WORK AREA WIDTH = 40' AREA = 0.30 ACRES.

PIPE SPECIFICATIONS: GAS - 4.5", O. 156" wt, X-42, ERW, FUSION BOND EPOXY COAT  
- WP = 100 - PSIG  
- MAOP = 250 PSIG  
- HYDRO TEST PRESSURE = 1050 PSIG  
- DEPTH = 36" SOIL, 18" ROCK

RECEIVED  
JUN 26 1995  
OIL CON. DIV.  
DIST. 3

ARCH REPORT NO. CASA CASA 95-24 DATE 5/18/95  
SEE ATTACHED COPIES OF SURVEY PLAT & TOPO.

14. I hereby certify that the foregoing is true and correct		
Signed <u>[Signature]</u>	Title <u>PRODUCTION ENGINEER</u>	Date <u>MAY 11th, 1995</u>
(This space for Federal or State office use)		
Approved by <u>[Signature]</u>	Title <u></u>	Date <u>JUN 20 1995</u>
Conditions of approval, if any:		

DISTRICT MANAGER

Title 18 U.S.C. Section 1001, makes it a crime for any person knowingly and willfully to make to any department or agency of the United States any false, fictitious or fraudulent statements or representations as to any matter within its jurisdiction.

**RINCON UNIT #304**  
**NE 1/4 SEC. 11, T-26-N, R-7-W, N.M.P.M.**  
**RIO ARriba COUNTY, NEW MEXICO**

OWNER	STATION TO STATION	FT./ RODS
B.L.M.	0+00 TO 3+31.33	331.33 FT./ 20.08 RODS

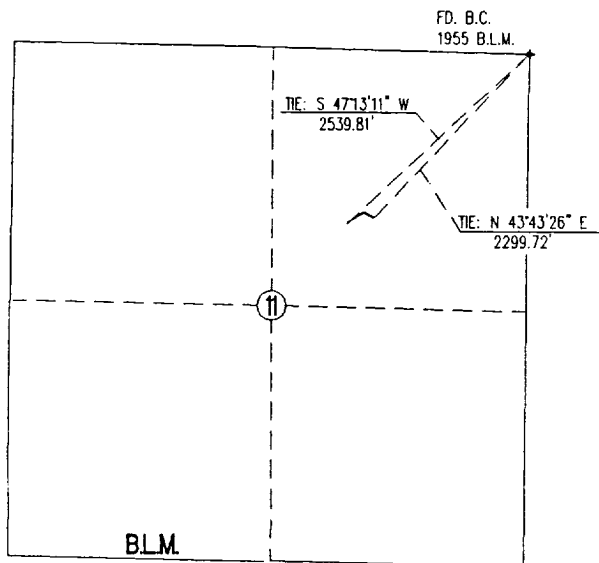

**VICINITY MAP**  
 SCALE: 1" = 2000'

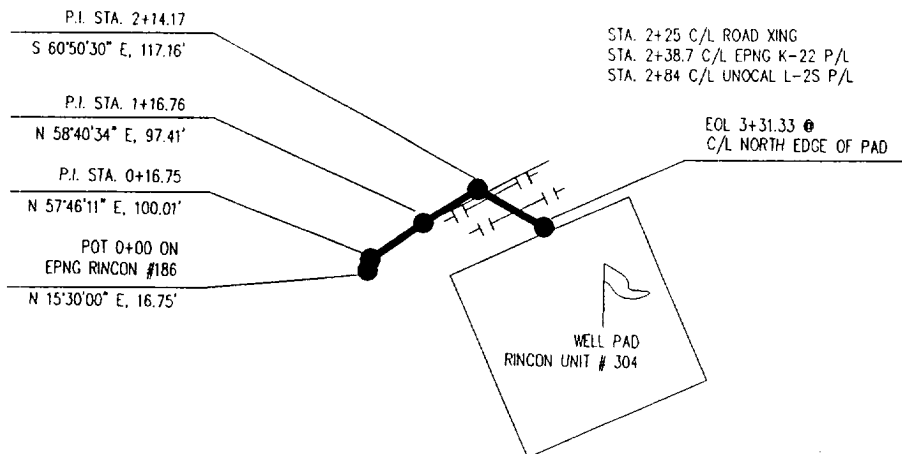

**NOTES:**

1. BASIS OF BEARING: EAST LINE OF SECTION 11, T 26 N, R 7 W, RIO ARriba COUNTY, NEW MEXICO  
 BEARS: N 00°32' E
2. OFFSETS ARE SHOWN FOR CLARITY AND ARE NOT TO SCALE.

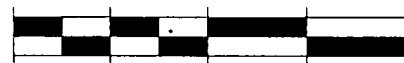

SCALE: 1"=300'

I, HENRY R. BOADHURST, a duly qualified land surveyor licensed under the laws of the State of New Mexico, do hereby certify that this plat correctly represents the survey made by me or under my direct supervision and that this survey meets the minimum standards for land surveying in New Mexico.

HENRY R. BOADHURST  
 STATE OF NEW MEXICO PLS #11393

DATE

5/8/95

UNOCAL BLOOMFIELD, NEW MEXICO		
SURVEYED: 5/5/95	REV. DATE:	APP. BY:
DRAWN BY: CHAM	DATE DRAWN: 5/6/95	FILE NAME: U304
UNITED FIELD SERVICES		P.O. Box 3651 Farmington, NM 87489 Office: 505-325-5310

RINCON UNIT #304  
NE¼ SEC. 11, T-26-N, R-7-W, N.M.P.M.—  
RIO ARriba COUNTY, NEW MEXICO

