

UNITED STATES
DEPARTMENT OF THE INTERIOR
BUREAU OF LAND MANAGEMENT

SUNDRY NOTICES AND REPORTS ON WELLS

Do not use this form for proposals to drill or to deepen or reentry to a different reservoir.

Use "APPLICATION FOR PERMIT--" for such proposals

FORM APPROVED
Budget Bureau no. 1004-0135
Expires March 31, 1993

5. Lease Designation and Serial No.

SF079160

6. If Indian, Allottee or Tribe Name

7. If Unit or CA Agreement Designation

RINCON UNIT

8. Well Name and No.

RINCON UNIT #304M

9. API Well No.

30-39-25488

10. Field and Pool, or Exploratory Area

DAKOTA/MESA VERDE

11. County or Parish, State

RIO ARriba NM

SUBMIT IN TRIPLICATE

1. Type of Well

☐ Oil Well ☒ Gas Well ☐ Other

2. Name of Operator

UNION OIL COMPANY OF CALIFORNIA

3. Address and Telephone No.

913 W. BROADWAY - BLOOMFIELD, NM 87413 (505) 632-1811 EXT 14

4. Location of Well (Footage, Sec., T., R., M., or Survey Description)

SEC.11, T26N, R07W 1020' FSL & 795' FEL

12. CHECK APPROPRIATE BOX(S) TO INDICATE NATURE OF NOTICE, REPORT, OR OTHER DATA

TYPE OF SUBMISSION	TYPE OF ACTION
<input checked="" type="checkbox"/> Notice of Intent	<input type="checkbox"/> Abandonment
<input type="checkbox"/> Subsequent Report	<input type="checkbox"/> Recompletion
<input type="checkbox"/> Final Abandonment Notice	<input type="checkbox"/> Plugging Back
	<input type="checkbox"/> Casing Repair
	<input type="checkbox"/> Altering Casing
	<input type="checkbox"/> Other
	<input checked="" type="checkbox"/> Change of Plans
	<input type="checkbox"/> New Construction
	<input type="checkbox"/> Non-Routine Fracturing
	<input type="checkbox"/> Water Shut-off
	<input type="checkbox"/> Consension to Injection
	<input type="checkbox"/> Dispose Water

(Note: report results of multiple completion on well Completion or Recompletion Report and Log form.)

13. Describe Proposed or Completed Operations (Clearly state all pertinent details, and give pertinent dates, including estimated date of starting any proposed work. If well is directionally drilled, give subsurface locations and measured and true vertical depths for all markers and zones pertinent to this work.)

UNOCAL PROPOSES TO SLIGHTLY ALTER THE APPROVED WELL TIE ROUTE (SEE COPY OF THE APPROVED SUNDRY) FOR THE NEW RINCON UNIT 304M. THE ATTACHED SURVEY INDICATES THE CENTER LINE OF THE ORIGINAL ROUTE AND A SKETCH OF THE NEW ROUTE. THE REASON FOR THIS CHANGE IS TO FOLLOW THE WELL PAD ACCESS ROAD

WELL TIE LENTGH = 422', WORK AREA WIDTH = 40' AREA = 0.39 ACRES.

PIPE SPECIFICATIONS: GAS - 4.5", O.156" wt, X-42, ERW, FUSION BOND EPOXY COAT

- WP = 100 - PSIG

- MAOP = 250 PSIG

- HYDRO TEST PRESSURE = 1050 PSIG

- DEPTH = 36" SOIL, 18" ROCK

ARCH REPORT NO. CASA CASA 95-24 DATE 05/18/95

SEE ATTACHED COPIES OF SURVEY PLAT & TOPO.

14. I hereby certify that the foregoing is true and correct

Signed *[Signature]* Title PRODUCTION ENGINEER

(This space for Federal or State office use)

Approved by _____ Title _____
Conditions of approval, if any:

APPROVED

JUL 10 1995

DISTRICT MANAGFF

Title 18 U.S.C. Section 1001, makes it a crime for any person knowingly and willfully to make to any department or agency of the United States any false, fictitious or fraudulent statements or representations as to any matter within its jurisdiction.

OWNER	STATION TO STATION	FT./ RODS
B.L.M.	0+00 TO 2+30.64	230.64 FT./ 13.98 RODS

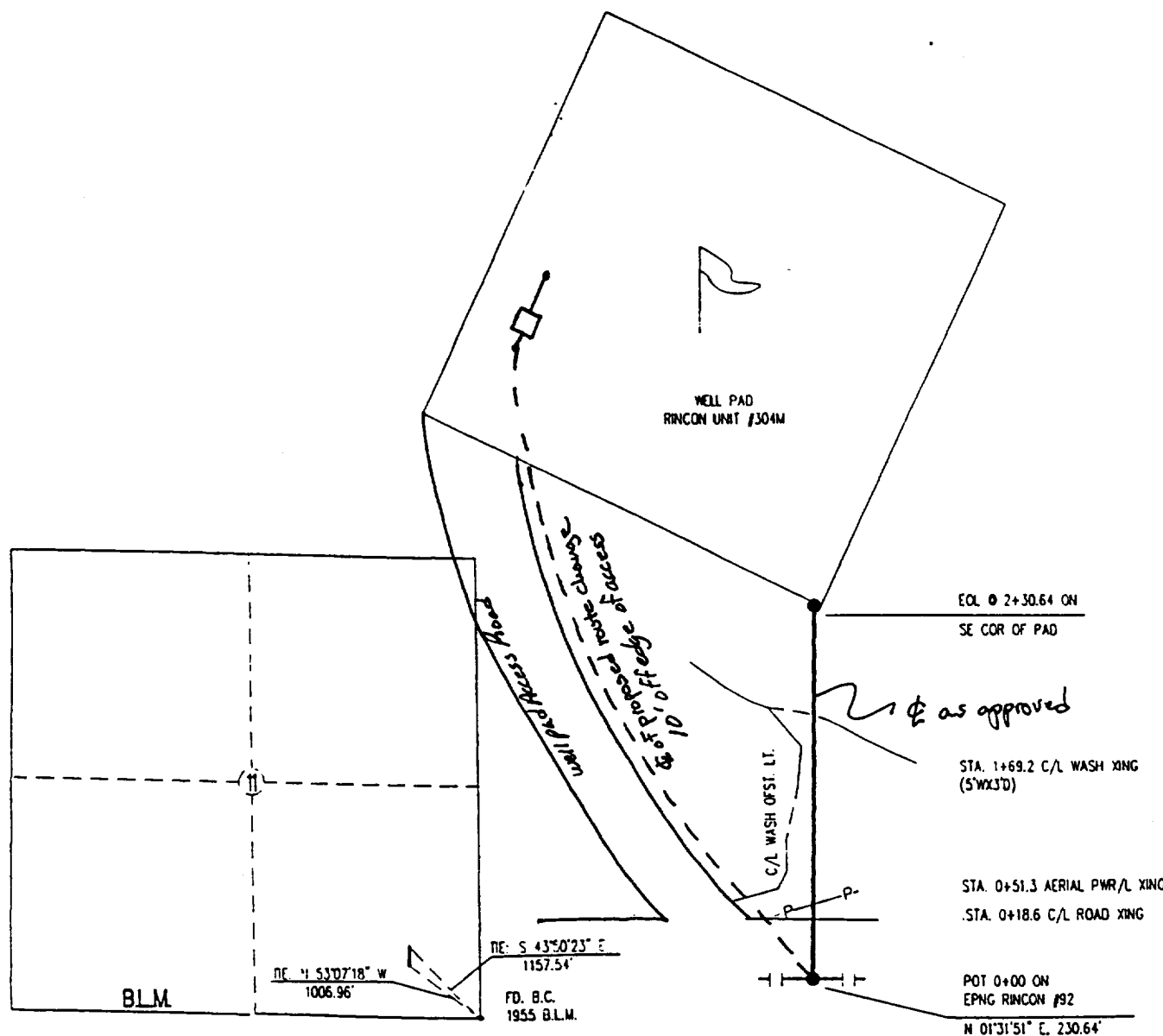

VICINITY MAP
SCALE: 1" = 2000'

NOTES:

1. BASIS OF BEARING: EAST LINE OF SECTION 11, T 26 N, R 7 W.
RIO ARRIBA COUNTY, NEW MEXICO
BEARS: N 00°32' E
2. OFFSETS ARE SHOWN FOR CLARITY AND ARE NOT TO SCALE..

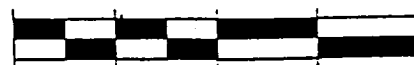

SCALE: 1"=100'

I, HENRY P. BRADSHAW, a duly qualified and licensed surveyor under the laws of the State of New Mexico, do hereby certify that this plat correctly represents the survey made by me or under my direct supervision and that this survey meets the minimum standards for land surveying in New Mexico.

UNOCAL
BLOOMFIELD, NEW MEXICO

SURVEYED 5/5/95

REV. DATE: -

APP. BY:

DRAWN BY: CHAM

DATE DRAWN: 5/6/95

FILE NAME: 100-447

RINCON UNIT #304M
SE 1/4 SEC. 11, T-26-N, R-7-W, N.M.I.P.M.
RIO ARRIBA COUNTY, NEW MEXICO