

UNITED STATES
DEPARTMENT OF THE INTERIOR
BUREAU OF LAND MANAGEMENT

FORM APPROVED
Budget Bureau No. 1004-0135
Expires: March 31, 1993

SUNDRY NOTICES AND REPORTS ON WELLS

Do not use this form for proposals to drill or to deepen or reentry to a different reservoir.
Use "APPLICATION FOR PERMIT—" for such proposals

SUBMIT IN TRIPLICATE

1. Type of Well

☐ Oil Well ☒ Gas Well ☐ Other

2. Name of Operator

CONOCO INC.

3. Address and Telephone No.

10 DESTA DR. STE. 100W, MIDLAND, TX. 79705-4500 (915) 686-5424

4. Location of Well (Footage, Sec., T. R. M. or Survey Description)

2070' FSL & 2055' FWL

5. Lease Designation and Serial No.

Cont. 105

6. If Indian, Allottee or Tribe Name

Jicarilla

7. If Unit or CA, Agreement Designation

8. Well Name and No.

Jicarilla A #9M

9. API Well No.

10. Field and Pool, or Exploratory Area

Blanco MV / Basin Dakota

11. County or Parish, State

Rio Arriba, NM

12. CHECK APPROPRIATE BOX(S) TO INDICATE NATURE OF NOTICE, REPORT, OR OTHER DATA

TYPE OF SUBMISSION

- ☒ Notice of Intent
☐ Subsequent Repon
☐ Final Abandonment Notice

TYPE OF ACTION

- ☐ Abandonment
☐ Recompletion
☐ Plugging Back
☐ Casing Repair
☐ Altering Casing
☐ Other

- ☒ Change of Plans
☐ New Construction
☐ Non-Routine Fracrunng
☐ Water Shut-Off
☐ Conversion to Injection
☐ Dispose Water

(Note: Repon results of multiple completion w/dl Completion or Recompletion Report and Log form.)

13. Describe Proposed or Completed Operations (Clearly state all pertinent details, and give pertinent dates, including estimated date of starting any proposed work. If well is directionally drilled, give subsurface locations and measured and true vertical depths for all markers and zones pertinent to this work.)*

An APD is pending for this well at 1540' FSL & 790' FWL in the same sec.-township-range. The intent of this Sundry is to change the location for this proposed well to that referenced above and on the attached new survey plats.

An application for approval of this non-standard location will be filed with the NMOCD.

*Amended Loc
Change UTR. fir
from L to -K
on 7/9/97*

RECEIVED
SEP 12 1997
OIL CON. DIV.
DIST. 3

14. I hereby certify that the foregoing is true and correct

Signed

[Signature]
(This space for Federal or State office use)
[Signature]
Approved by
Conditions of approval if any:

Title Jerry W. Hoover
Sr. Conservation Coordinator

Date 5/30/97

Title *[Signature]*
Chief, Lands and Mineral Resources

Date 9/9/97

District I
PO Box 1988, Hobbs, NM 88241-1988
District II
PO Drawer 80, Artesia, NM 88211-0719
District III
1000 Mile Branch Rd., Aztec, NM 87410
District IV
PO Box 2088, Santa Fe, NM 87504-2088

State of New Mexico
Energy, Minerals & Natural Resources Department

OIL CONSERVATION DIVISION
PO Box 2088
Santa Fe, NM 87504-2088

Form C-102
Revised February 21, 1994
Instructions on back
Submit to Appropriate District Office
State Lease - 4 Copies
Fee Lease - 3 Copies

☐ AMENDED REPORT

WELL LOCATION AND ACREAGE DEDICATION PLAT

API Number	Pool Code 71599/72319	Pool Name Basin Dakota/Blanco Mesaverde
Property Code 18018	Property Name Jicarilla A	Well Number 9M
OGRID No. 05073	Operator Name CONOCO, INC.	Elevation 7128'

10 Surface Location

UL or lot no.	Section	Township	Range	Lot Ida	Feet from the	North/South line	Feet from the	East/West line	County
K	14	26-N	4-W		2070	South	2055	West	R.A.

11 Bottom Hole Location If Different From Surface

UL or lot no.	Section	Township	Range	Lot Ida	Feet from the	North/South line	Feet from the	East/West line	County

12 Dedication/Acreage W/320	13 Joint or Infill	14 Consolidation Code	15 Order No.
--------------------------------	--------------------	-----------------------	--------------

NO ALLOWABLE WILL BE ASSIGNED TO THIS COMPLETION UNTIL ALL INTERESTS HAVE BEEN CONSOLIDATED
OR A NON-STANDARD UNIT HAS BEEN APPROVED BY THE DIVISION

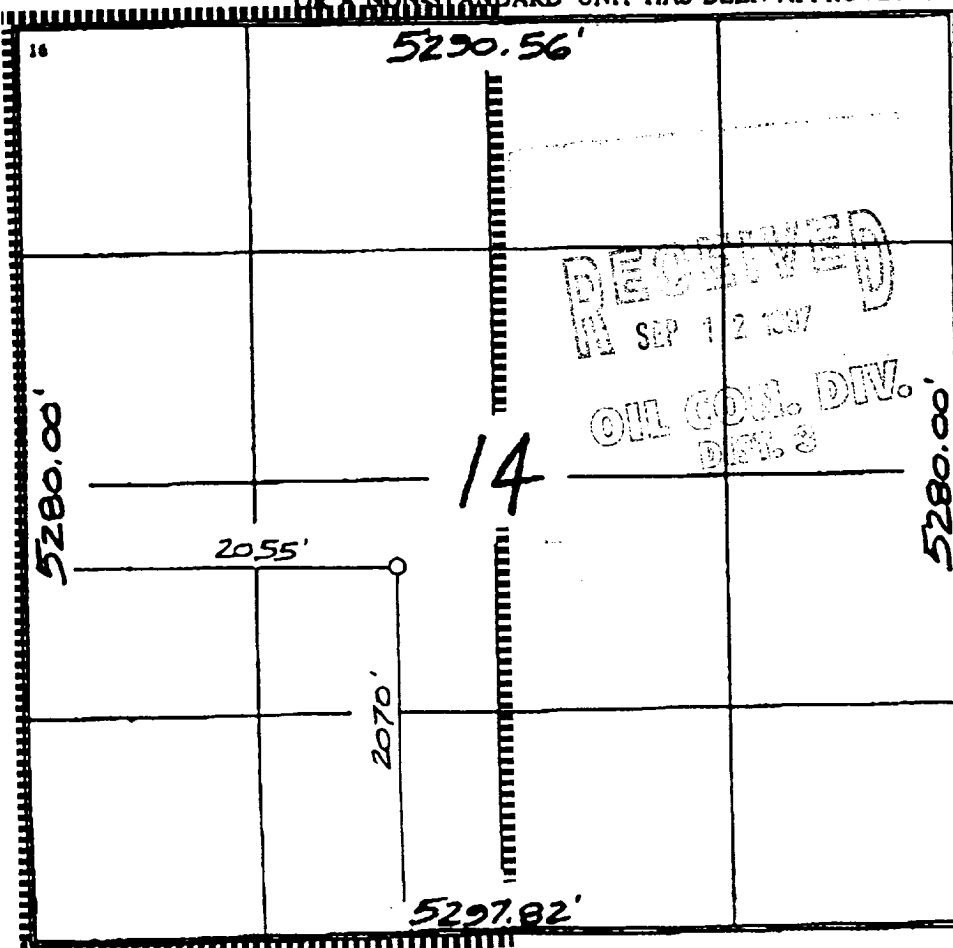
	<p>17 OPERATOR CERTIFICATION</p> <p>I hereby certify that the information contained herein is true and complete to the best of my knowledge and belief.</p> <p>Signature: <u>Jerry W. Hoover</u></p> <p>Printed Name: <u>Jerry W. Hoover</u></p> <p>Title: <u>Sr. Conservation Coordinator</u></p> <p>Date: <u>5/15/97</u></p>
	<p>18 SURVEYOR CERTIFICATION</p> <p>I hereby certify that the well location shown on this plat was plotted from field notes of actual surveys made by me or under my supervision, and that the same is true and correct to the best of my belief.</p> <p>Date of Survey: <u>4/09/97</u></p> <p>Signature and Seal of <u>NEALE C. EDWARDS</u></p> <p>Official Number: <u>6857</u></p>

JICARILLA A #9M
SEC. 14, T 26 N, R 4 W, N.M.P.M.
RIO ARriba COUNTY, NEW MEXICO

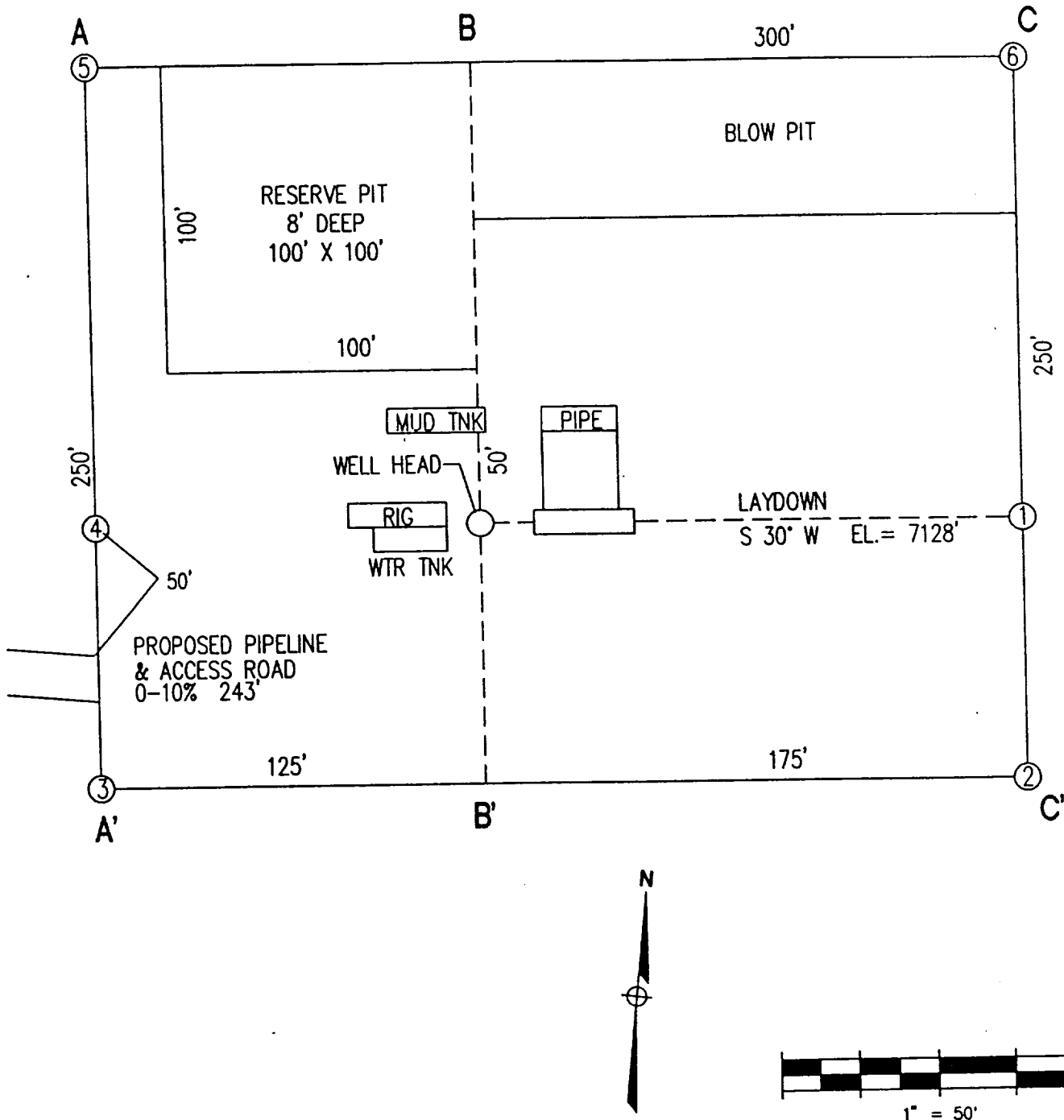

CLIENT CONOCO EXPLORATION & PRODUCTION—N.A. OKLAHOMA CITY DIVISION		DESCRIPTION WELLSITE LAYOUT EXHIBIT B.1	
DATE SURVEYED: 4/9/97	REVISION DATE:	DRAWN BY: J. MILLER	DATE DRAWN: 4/17/97
SURVEYED BY: <i>N.C.</i>		PREPARED BY:	FILE NAME: 1140HL9M
P.O. BOX 6612 FARMINGTON, NEW MEXICO		TRIGON ENGINEERING INC DENVER COLORADO FARMINGTON NEW MEXICO	

JICARILLA A #9M
NE/4 SW/4 SEC. 14, T-26-N, R-4-W, N.M.P.M.
RIO ARriba COUNTY, NEW MEXICO

OWNER	STATION TO STATION	FT./RODS
J.A.I.R.	STA. 0+00 TO STA. 2+42.9	242.9 FT. / 14.7 RODS

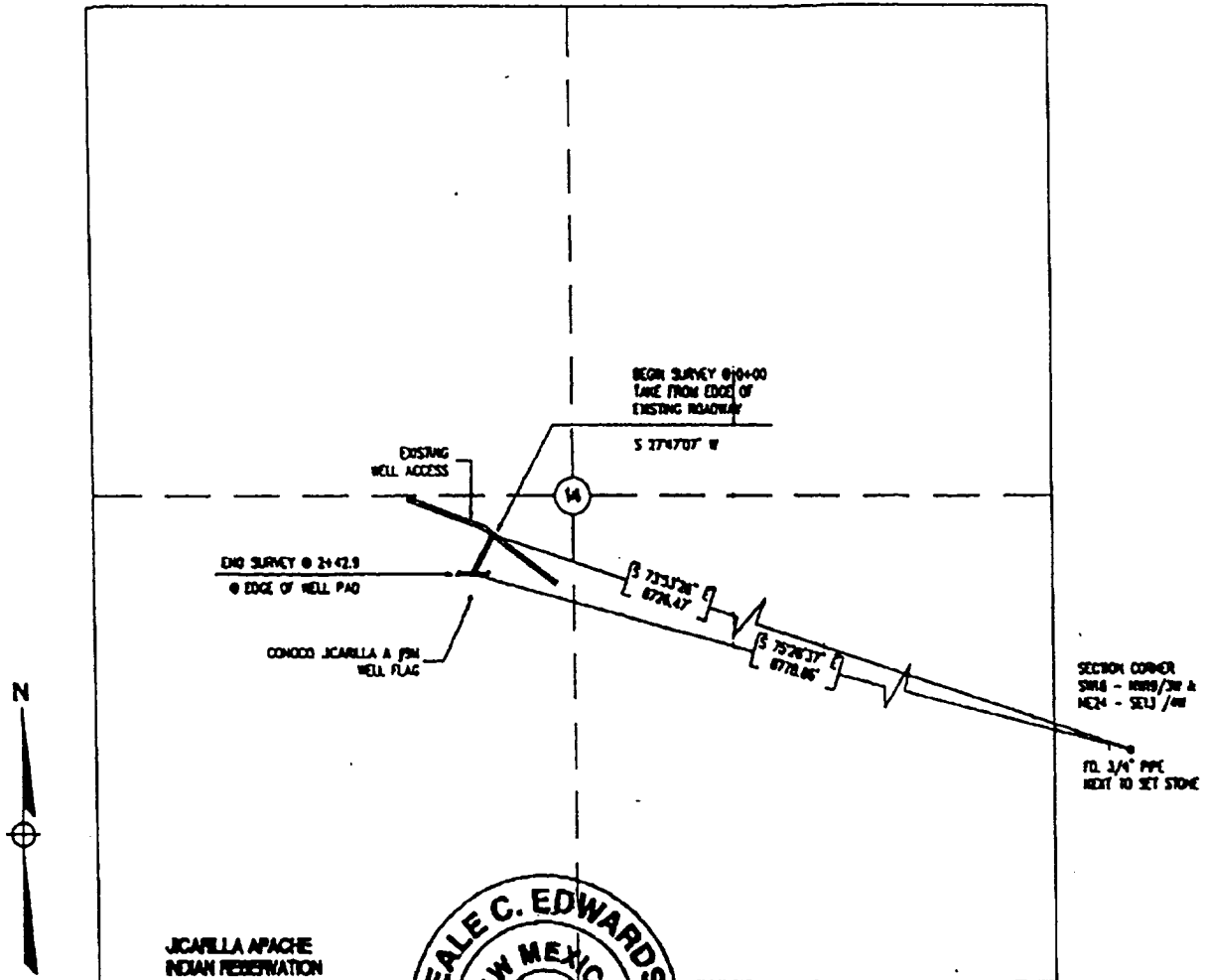

I, NEALE C. EDWARDS, A REGISTERED PROFESSIONAL SURVEYOR UNDER THE LAWS OF THE STATE OF NEW MEXICO, HEREBY CERTIFY THAT THIS PLAT WAS PREPARED FROM FIELD NOTES OF AN ACTUAL SURVEY, MEETING THE MINIMUM REQUIREMENTS OF THE STANDARDS FOR LAND SURVEYS AND IS TRUE AND CORRECT TO THE BEST OF MY KNOWLEDGE AND BELIEF.

Neale C. Edwards
 NEALE C. EDWARDS N.M.R.L.S. #6857

4-23-97
 DATE:

NOTES:

1. BASIS OF BEARING: REAL TIME KINEMATIC GPS SURVEY SOLUTION OBTAINED FROM SATELLITES TRACKED ON 4/9/97, FROM A REF. STA. POSITIONED IN THE NW/4 OF THE NW/4, SEC. 24, T26N, R4W, N.M.P.M. RIO ARriba COUNTY, NEW MEXICO.
2. EXISTING ACCESS ROAD IS SHOWN FOR CLARITY.

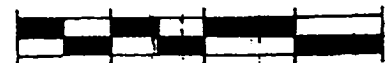

SCALE: 1"=1000'

CLIENT FARMINGTON, NEW MEXICO		DESCRIPTION ACCESS ROAD SURVEY	
DATE SURVEYED: 4/11/97	REVISION DATE:	DRAWN BY: J. BISLAND	DATE DRAWN: 4/21/97
SURVEYED BY: NE SURVEYS, INC.		PREPARED BY: TRIGON ENGINEERING INC. DENVER COLORADO FARMINGTON NEW MEXICO	

CLIENT LOCATION: FARMINGTON, NEW MEXICO LEASE: JICARILLA A #9M

FOOTAGE: 2070' FSL, 2055' FWL SEC. 14, T. 26 N., R. 4 W., N.M.P.M.

DESIGNED ELEVATION: 7128' COUNTY: RIO ARriba COUNTY, NEW MEXICO

PLAN VIEW

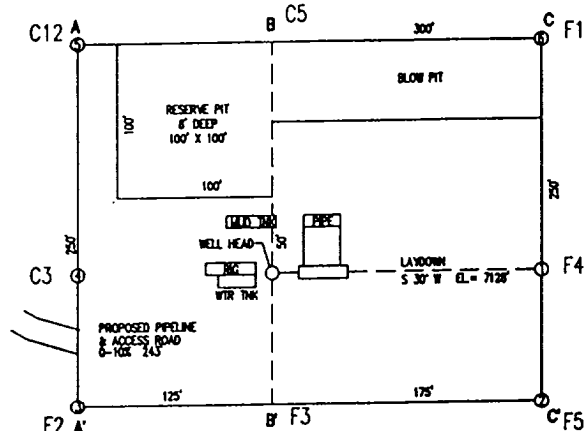
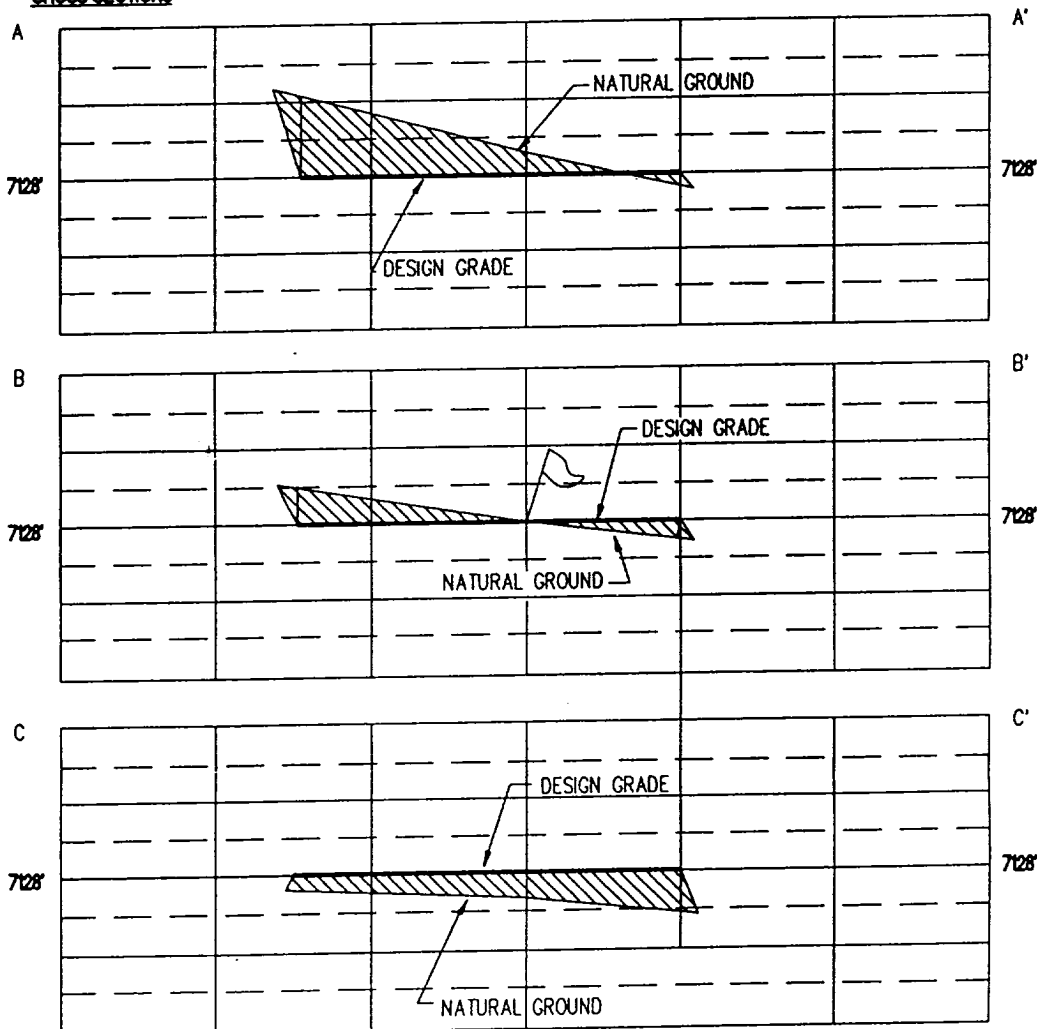

EXHIBIT B

HORIZ. SCALE: 1" = 100'
VERT. SCALE: 1" = 20'

CROSS SECTIONS



CLIENT



EXPLORATION & PRODUCTION - N.A.
OKLAHOMA CITY DIVISION

DESCRIPTION

**WELLSITE LOCATION LAYOUT
AND CROSS SECTIONS**

DATE SURVEYED: 4/9/97

REVISION DATE:

DRAWN BY: J. BISLAND

DATE DRAWN: 4/21/97

FILE NAME: 1140HC9M

SURVEYED BY

NE

SURVEYS, INC.

P.O. BOX 6612
FARMINGTON, NEW MEXICO
(505) 325-2654

PREPARED BY



TRIGON ENGINEERING INC
DENVER COLORADO
FARMINGTON NEW MEXICO