

UNITED STATES  
DEPARTMENT OF THE INTERIOR  
BUREAU OF LAND MANAGEMENT

FORM APPROVED  
OMB NO. 1004-0136  
Expires: November 30, 2000

APPLICATION FOR PERMIT TO DRILL OR REENTER

1a. Type of Work <input checked="" type="checkbox"/> DRILL <input type="checkbox"/> REENTER		5. Lease Serial No. Jic Cont 99
1b. Type of Well <input type="checkbox"/> Oil Well <input checked="" type="checkbox"/> Gas Well <input type="checkbox"/> Other <input type="checkbox"/> Single Zone <input checked="" type="checkbox"/> Multiple Zone		6. If Indian, Allottee or Tribe Name Jicarilla Apache
2. Name of Operator Energen Resources Corporation		7. Unit or CA Agreement Name and No. 21941
3a. Address 2198 Bloomfield Highway, Farmington, NM 87401	3b. Phone No. (include area code) 505-325-6800	8. Lease Name and Well No. Jicarilla 99 7B
4. Location of Well (Report location clearly and in accordance with any State requirements)* At surface 790' FNL, 1600' FWL At proposed prod. zone		9. API Well No. 30-039-26844
14. Distance in miles and direction from nearest town or post office* 13 miles North of Lindrith New Mexico		10. Field and Pool, or Exploratory Blanco MV, WC, 26N3W13C; Mancos
15. Distance from proposed* location to nearest property or lease line, ft. (Also to nearest drg. unit line, if any) 790'	16. No. of Acres in lease 2560	11. Sec., T., R., M., or Blk. and Survey or Area 13. 26N, 3W, N.M.P.M.
18. Distance from proposed location* to nearest well, drilling, completed, applied for, on this lease, ft. 1100'	19. Proposed Depth 7811'	12. County or Parish Rio Arriba
21. Elevations (Show whether DF, KDB, RT, GL, etc.) 7218' GL	22. Approximate date work will start* Jan 2002	13. State NM
23. Estimated duration 14 days		

24. Attachments

The following, completed in accordance with the requirements of Onshore Oil and Gas Order No. 1, shall be attached to this form:

- |   |  |
|---|--|
| 1. Well plat certified by a registered surveyor.  | 4. Bond to cover the operations unless covered by an existing bond on file (see Item 20 above).    |
| 2. A Drilling Plan  | 5. Operator certification.   |
| 3. A Surface Use Plan (if the location is on National Forest System Lands, the SUPO shall be filed with the appropriate Forest Service Office). | 6. Such other site specific information and/or plans as may be required by the authorized officer. |

25. Signature <i>Don Graham</i>	Name (Printed/Typed) Don Graham	Date 8/1/01
Title Drilling/Completion Foreman		

Approved by (Signature) <i>SW Anderson</i>	Name (Printed/Typed)	Date OCT 16 2001
Title <i>Asst Field Manager</i>	Office	

Application approval does not warrant or certify that the applicant holds legal or equitable title to those rights in the subject lease which would entitle the applicant to conduct operations thereon.  
Conditions of approval, if any, are attached.

Title 18 U.S.C. Section 1001 and Title 43 U.S.C. Section 1212, make it a crime for any person knowingly and willfully to make to any department or agency of the United States any false, fictitious or fraudulent statements or representations as to any matter within its jurisdiction.

\*(Instructions on Reverse)

- Attached  
- All surveys will be controlling

K

District I  
PO Box 1980, Hobbs, NM 88241-1980

District II  
PO Drawer DD, Artesia, NM 88211-0719

District III  
1000 Rio Brazos Rd., Aztec, NM 87410

District IV  
PO Box 2088, Santa Fe, NM 87504-2088

State of New Mexico  
Energy, Minerals & Natural Resources Department

OIL CONSERVATION DIVISION  
PO Box 2088  
Santa Fe, NM 87504-2088

Form C-102  
Revised February 21, 1994  
Instructions on back  
Submit to Appropriate District Office  
State Lease - 4 Copies  
Fee Lease - 3 Copies

☐ AMENDED REPORT

WELL LOCATION AND ACREAGE DEDICATION PLAT

*API Number <b>30-039-26844</b>	*Pool Code <b>72319 - 97146</b>	*Pool Name <b>Blanco Mesaverde - WC 36N3W13C; <del>Callip</del> (G)</b>
*Property Code <b>21941</b>	*Property Name <b>JICARILLA 99</b>	*Well Number <b>7B</b>
*GRID No. <b>162928</b>	*Operator Name <b>ENERGEN RESOURCES CORPORATION</b>	*Elevation <b>7218'</b>

<sup>10</sup> Surface Location



UL or lot no.	Section	Township	Range	Lot Idn	Feet from the	North/South line	Feet from the	East/West line	County
C	13	26N	3W		790	NORTH	1600	WEST	RIO ARRIBA

<sup>11</sup> Bottom Hole Location If Different From Surface

UL or lot no.	Section	Township	Range	Lot Idn	Feet from the	North/South line	Feet from the	East/West line	County

<sup>12</sup> Dedicated Acres <b>320/160</b>	<sup>13</sup> Joint or Infill	<sup>14</sup> Consolidation Code	<sup>15</sup> Order No.
---	-------------------------------	----------------------------------	-------------------------

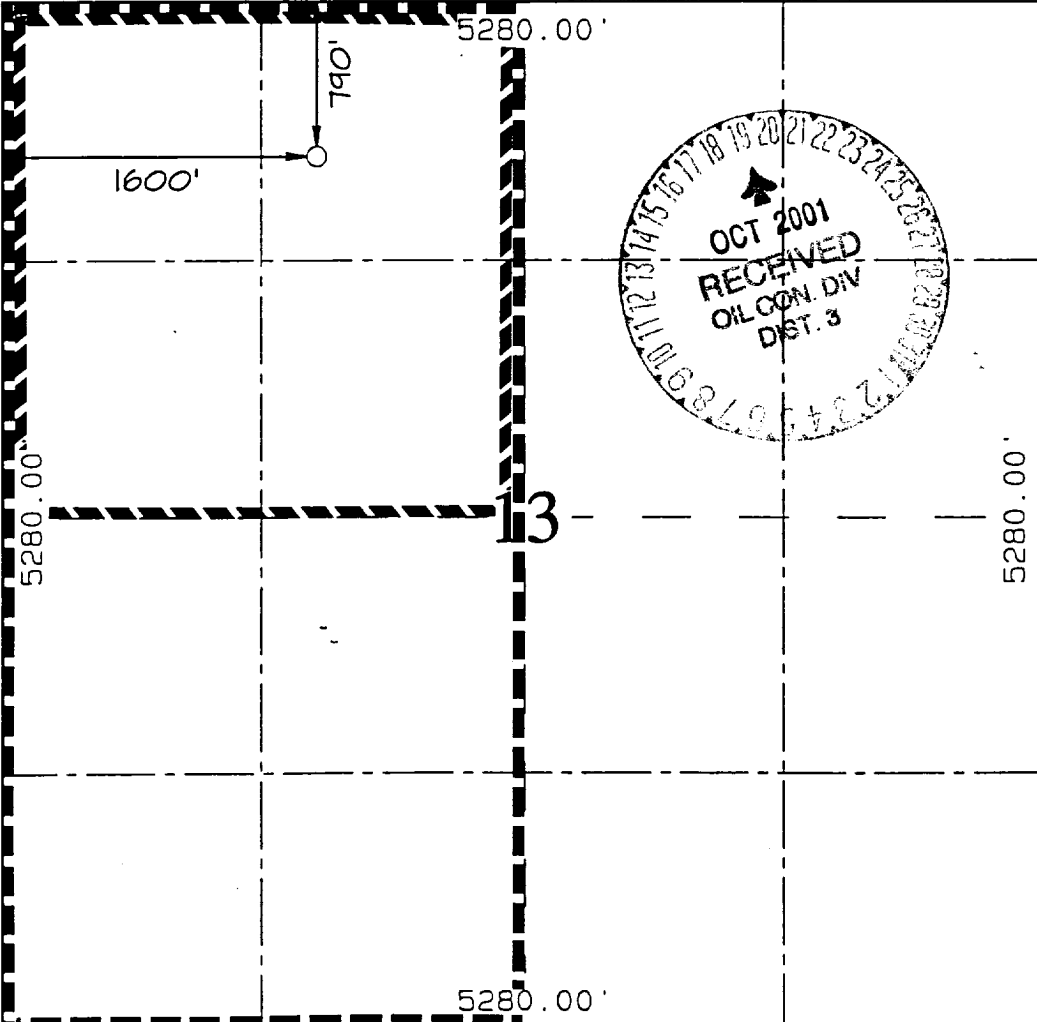
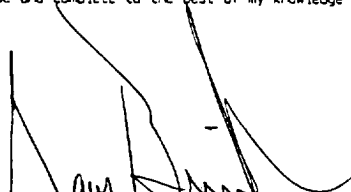
NO ALLOWABLE WILL BE ASSIGNED TO THIS COMPLETION UNTIL ALL INTERESTS HAVE BEEN CONSOLIDATED  
OR A NON-STANDARD UNIT HAS BEEN APPROVED BY THE DIVISION

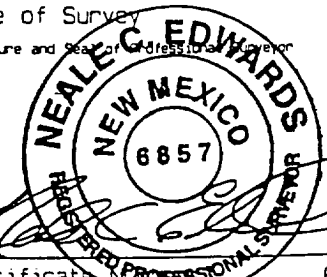
	<p><sup>17</sup> OPERATOR CERTIFICATION</p> <p>I hereby certify that the information contained herein is true and complete to the best of my knowledge and belief.</p> <p></p> <p>Signature Gary Brink Printed Name Production Superintendent Title 8/2/01 Date</p>
	<p><sup>18</sup> SURVEYOR CERTIFICATION</p> <p>I hereby certify that the well location shown on this plat was plotted from field notes of actual surveys made by me or under my supervision, and that the same is true and correct to the best of my belief.</p> <p>JUNE 14, 2001 Date of Survey</p> <p></p> <p>Signature and Seal of Professional Surveyor</p> <p></p> <p>Certificate No. 6857</p>

ENERGEN RESOURCES CORPORATION JICARILLA 99 #7B

790' FNL & 1600' FWL, SECTION 13, T26N, R3W, N.M.P.M.  
RIO ARriba COUNTY, NEW MEXICO

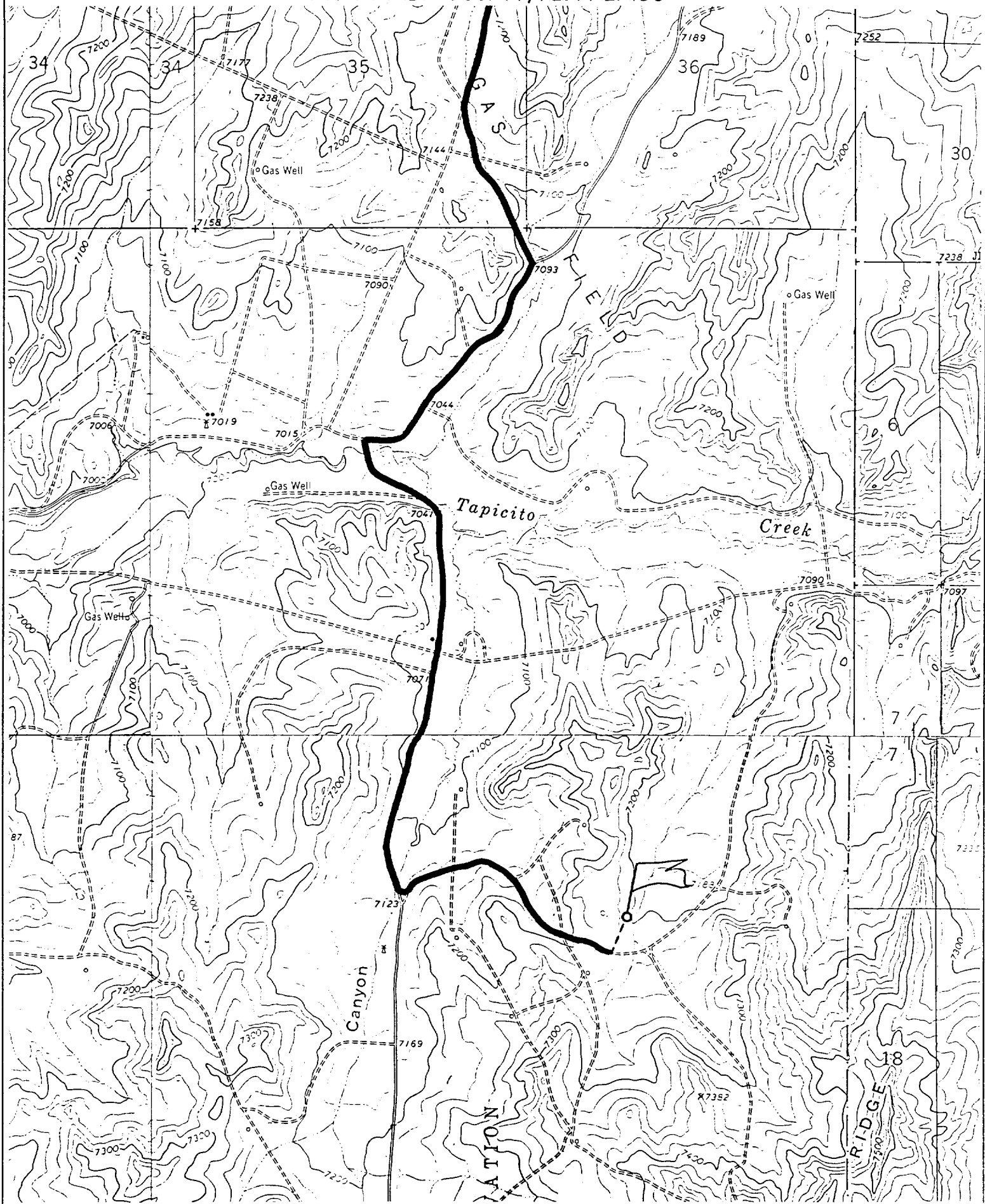

## OPERATIONS PLAN

WELL NAME: Jicarilla 99 #7B

LOCATION: 790' FNL, 1500' FWL, Section 13, T26N, R3W, Rio Arriba, New Mexico

FIELD: Blanco MV/WC:26N3W13C; Mancos

ELEVATION: 7218'

### FORMATION TOPS:

Surface	San Jose	Cliff House	5247
Ojo Alamo	3043	Menefee	5505
Kirtland	3361	Point Lookout	5774
Fruitland	3456	Gallup	6845
Pictured Cliffs	3618		
Lewis	3946		
Huerfanito Benonite	4158	Total Depth	7811

### LOGGING PROGRAM:

Open Hole Logs:

Surface to intermediate: NONE

Inter TD to total depth: Temp/HRI/CNT, LDT/GR

Mud Logs: 3600' to total depth

Coring: None

Natural Gauges: Every 500' from intermediate TD to total depth

MUD PROGRAM: Fresh water low solids mud from surface to intermediate TD (9.0 – 9.2 PPG).

Air/mist from intermediate casing point to total depth.

### CASING PROGRAM:

<u>HOLE SIZE</u>	<u>DEPTH</u>	<u>CSG SIZE</u>	<u>WT.</u>	<u>GRADE</u>
12-1/4"	200'	9-5/8"	36#	J-55
8-3/4"	4146'	7"	20/23#	J-55
6-1/4"	3996'-7811'	4-1/2"	11.6#	J-55

### TUBING PROGRAM:

7600'	2 3/8	4.7#	J-55
-------	-------	------	------

WELLHEAD: 11" 3000 x 9 5/8" casing head. 11" 3000 x 7 1/16" 3000 xmas tree.

### BOP SPECIFICATIONS:

An 11" 2000 psi minimum double gate BOP stack (Figure 1) will be used following nipple up of casing head. During air drilling operations, a Shaffer Type 50 or equivalent rotating head will be installed on top of the stack. A 2" nominal, 2000 psi minimum choke manifold will be used. An upper Kelly Cock valve with handle available and drill string valve to fit each drill string will be available on the rig floor during drilling operations.

### CEMENTING:

9 5/8 surface casing - Cement with 110 sxs Class B Cement with 1/4" Flocele/sx and 2% calcium chloride (130 cu. ft. of slurry, 100% excess to circulate to surface). WOC 12 hrs. Test casing to 600# for 30 minutes.

Texas Pattern Guide Shoe on bottom with centralizers on the first three joints.

7" intermediate casing - cement with 420 sxs 65/35 Class B Poz with 6% gel, 2% calcium chloride, 10% gilsonite, and 1/4# flocele/sk. Tail with 100 sxs Class B w/2% calcium chloride, 10% gilsonite and 1/4# flocele/sk. (935 cu. Ft. of slurry, 50% excess to circulate to surface). WOC 12 hrs. If cement does not circulate, run temperature survey in 8 hrs. to determine TOC. Test casing to 1200 psi for 30 minutes.

Cement nose guide shoe on bottom with a self-fill insert float valve on top of shoe joint. 8 bow spring centralizers spaced every 2nd joint off bottom. Two turbolating centralizers at the base of the Ojo Alamo.

#### 4 1/2 Production Liner

Cement with 465 sxs 50/50 poz with 2% gel, 5 PPS gilsonite, .4% halad - 9 and 1/4# flocele/sk ( 588 cu. Ft., 50% excess to intermediate casing), WOC 18 hrs prior to completion.  
*100' minimum overlap w/ 7"*

Cement nose guide shoe on bottom with float collar on top of shoe joint. Liner hanger will have a neopreme packoff on top.

### OTHER INFORMATION:

- 1) The Blanco Mesaverde and Gallup Dakota will be completed and downhole commingled.
- 2) No abnormal temperatures or pressures are anticipated.
- 3) Anticipated pore pressure for the Gallup is 900, Mesa Verde is 800, Pictured Cliffs is 500 and the Fruitland 400 psi.
- 4) If lost circulation is encountered, sufficient LCM will be added to the mud system to maintain well control.
- 5) This gas is dedicated.