

CERTIFICATE OF SURVEY

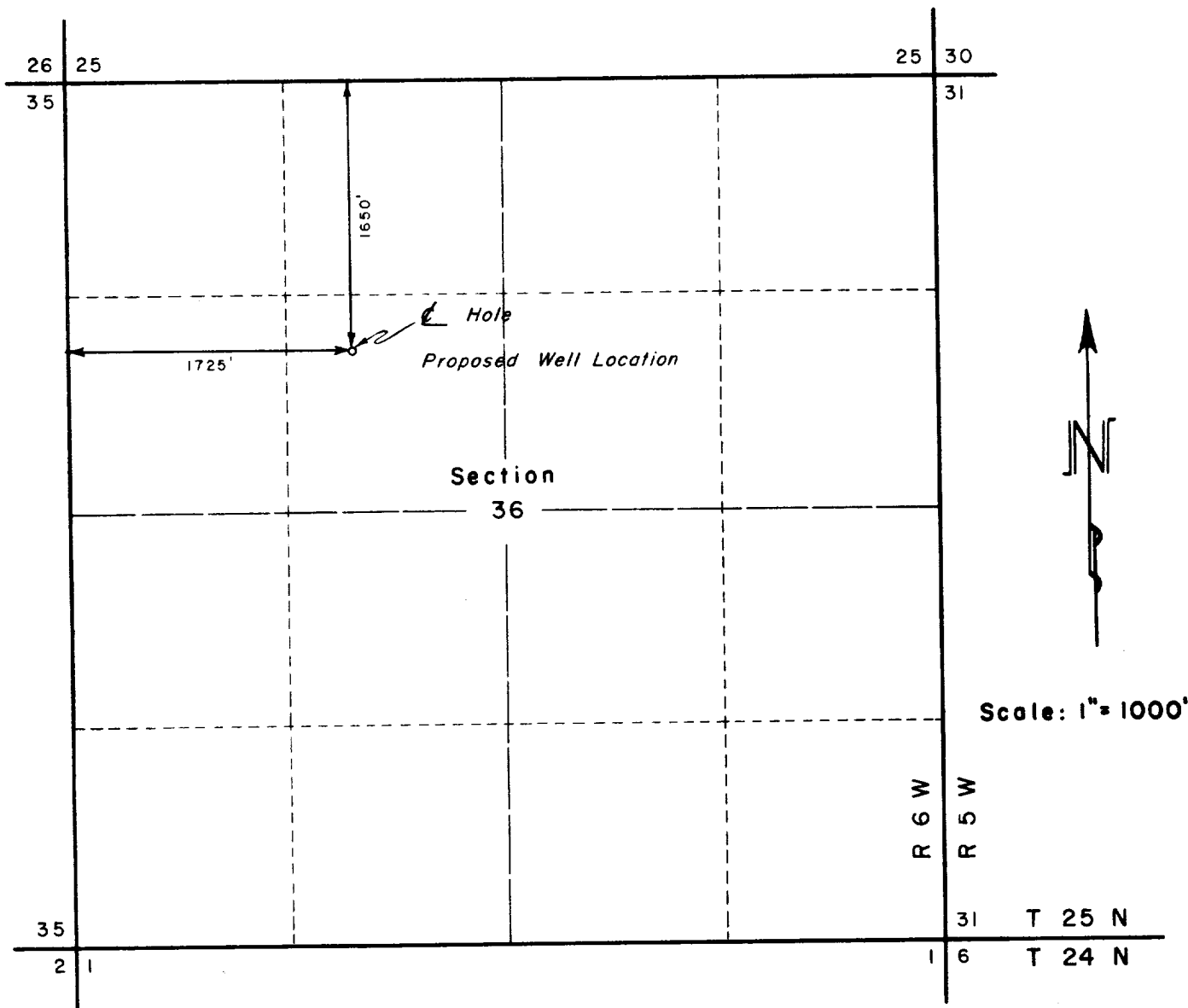

WELL LOCATION: Kern County Land Co. — Harvey-State 22-36

Located 1725 feet East of the West line and 1650 feet South of the North line of Section 36
 Township 25 North Range 6 West New Mexico Principal Meridian
 Rio Arriba County, New Mexico
 Existing ground elevation determined at 6780 feet based on adjoining well locations.

I hereby certify the above plat represents a survey made under my supervision and is accurate to the best of my knowledge and belief.

Elmer M. Clark
 ELMER M. CLARK
 Registered Land Surveyor
 State of New Mexico (No. 3189)

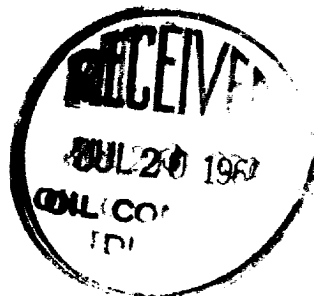

E.M. CLARK & ASSOCIATES
 Durango, Colorado
 June 22, 1960

| | | |
|-----------------------------|------|---|
| STATE OF NEW MEXICO | | |
| OIL CONSERVATION COMMISSION | | |
| AZTEC DISTRICT OFFICE | | |
| NUMBER OF COPIES RECEIVED | | 6 |
| DISTRIBUTION | | |
| SANTA FE | | 1 |
| ALBUQUERQUE | | 1 |
| U.S.G.S. | | 1 |
| LTD OFFICE | | |
| TRANSPORTER | OIL | |
| | G.S. | |
| PRODUCTION OFFICE | | |
| OPERATOR | | |