

NEW MEXICO OIL CONSERVATION COMMISSION  
Well Location and Acreage Dedication Plat

Section A.

Date 1 - 28 - 58

Operator Monsanto Chemical Company Lease Frank  
Well No. 1 Unit Letter L Section 34 Township 25 N Range 10 W NMPM  
Located 1980 Feet From South Line, 660 Feet From West Line  
County San Juan G. L. Elevation 6744 Dedicated Acreage 80 Acres  
Name of Producing Formation Gallop Pool Bisti Gallop

1. Is the Operator the only owner\* in the dedicated acreage outlined on the plat below?  
Yes X No       .
2. If the answer to question one is "no," have the interests of all the owners been consolidated by communitization agreement or otherwise? Yes        No       . If answer is "yes," Type of Consolidation
3. If the answer to question two is "no," list all the owners and their respective interests below:

Owner

Land Description

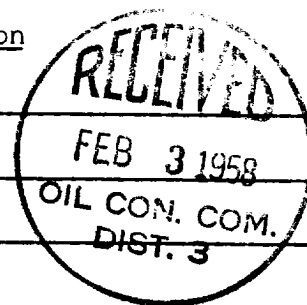

Section B

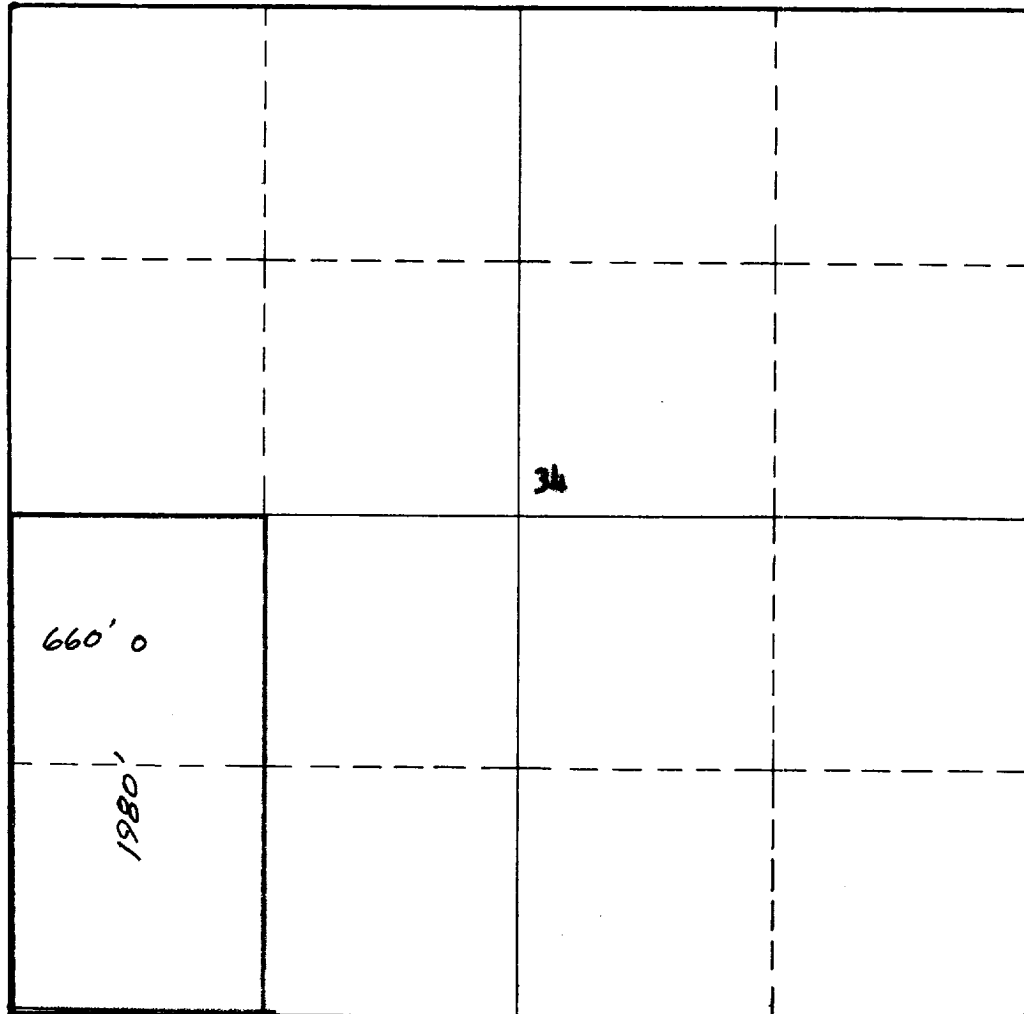

This is to certify that the information in Section A above is true and complete to the best of my knowledge and belief.

Monsanto Chemical Company

(Operator)

[Signature]

(Representative)

Box 492, Snyder, Texas

Address

This is to certify that the well location shown on the plat in Section B was plotted from field notes of actual surveys made by me or under my supervision and that the same is true and correct to the best of my knowledge and belief.

Date Surveyed 5-2-57

Original signed

James P. Leese

Registered Professional  
Engineer and/or Land Surveyor.

Certificate No. 1463

(See instructions for completing this form on the reverse side)

INSTRUCTIONS FOR COMPLETION:

1. Operator shall furnish and certify to the information called for in Section A.
2. Operator shall outline the dedicated acreage for both oil and gas wells on the plat in Section B.
3. A registered professional engineer or land surveyor registered in the State of New Mexico or approved by the Commission shall show on the plat the location of the well and certify this information in the space provided.
4. All distances shown on the plat must be from the outer boundaries of Section.
5. If additional space is needed for listing owners and their respective interests as required in question 3, Section A, please use space below

NEW MEXICO LAND MINISTRATION COMMISSION		
REGISTERED DISTRICT OFFICE		
COUNTY OF _____		
SECTION _____		
TOWNSHIP _____		
RANGE _____		
OWNER		
Name		
Address		
City		
State		
Zip		
Professional Engineer		
State Land Office		
U. S. G. S.		
Transporter		
File		

\* "Owner" means the person who has the right to drill into and to produce from any pool and to appropriate the production either for himself or for himself and another. (65-3-29 (e) NMSA 1953 Comp.)