

(SUBMIT IN TRIPLICATE)
UNITED STATES
DEPARTMENT OF THE INTERIOR
GEOLOGICAL SURVEY

Land Office Santa Fe
Lease No. 078525
Unit Edith Payne

SUNDRY NOTICES AND REPORTS ON WELLS

NOTICE OF INTENTION TO DRILL	<input checked="" type="checkbox"/>	SUBSEQUENT REPORT OF WATER SHUT-OFF
NOTICE OF INTENTION TO CHANGE PLANS		SUBSEQUENT REPORT OF SHOOTING OR ACIDIZING
NOTICE OF INTENTION TO TEST WATER SHUT-OFF		SUBSEQUENT REPORT OF ALTERING CASING
NOTICE OF INTENTION TO RE-DRILL OR REPAIR WELL		SUBSEQUENT REPORT OF REDRILLING OR REPAIR
NOTICE OF INTENTION TO SHOOT OR ACIDIZE		SUBSEQUENT REPORT OF ABANDONMENT
NOTICE OF INTENTION TO PULL OR ALTER CASING		SUPPLEMENTARY WELL HISTORY
NOTICE OF INTENTION TO ABANDON WELL		

(INDICATE ABOVE BY CHECK MARK NATURE OF REPORT, NOTICE, OR OTHER DATA)

January 6, 1955

Well No. 1 is located 1960 ft. from N line and 1950 ft. from E line of sec. 35

SE/4 NW/4 Sec. 35
(1/4 Sec. and Sec. No.)

25N
(Twp.)

8W
(Range)

N. P.M.
(Meridian)

Mildest
(Field)

San Juan
(County or Subdivision)

New Mexico
(State or Territory)

The elevation of the derrick floor above sea level is _____ ft. (Not available. Will furnish later)

DETAILS OF WORK

(State names of and expected depths to objective sands; show sizes, weights, and lengths of proposed casings; indicate mudlogging jobs, cementing points, and all other important proposed work)

Pictured Cliffs Sand test. Estimated depth 2700'.

Surface Casing: 80' of 8-5/8" OD 24# J-55 cemented with 75 sacks.

Production " : Approximately 2600' of 5-1/2" OD 14# J-55 cemented with 100 sacks.

If commercial production is indicated, the producing section will be shot and/or sand-oil treated.

I understand that this plan of work must receive approval in writing by the Geological Survey before operations may be commenced.

Company BENSON-MONTIN-GRUBB DRILLING CORP.

Address 315 1/2 West Main Street

Farlington, New Mexico

By [Signature]

Title Vice-President

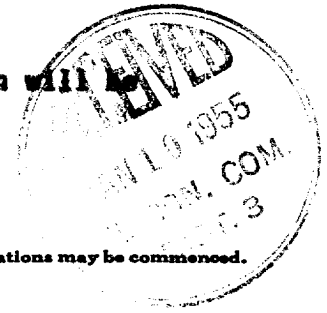

COPY TO O.C.C.

RECEIVED

JAN 5 1955

U. S. GEOLOGICAL
SURVEY
FARMINGTON

COMPANY BENSON & MONTIN

LEASE PAYNE WELL NO. * 1

SECTION 35 T25N, R 8W, N.M.P.M.

LOCATION 1960 from north line
1950 from west line

SAN JUAN COUNTY NEW MEXICO

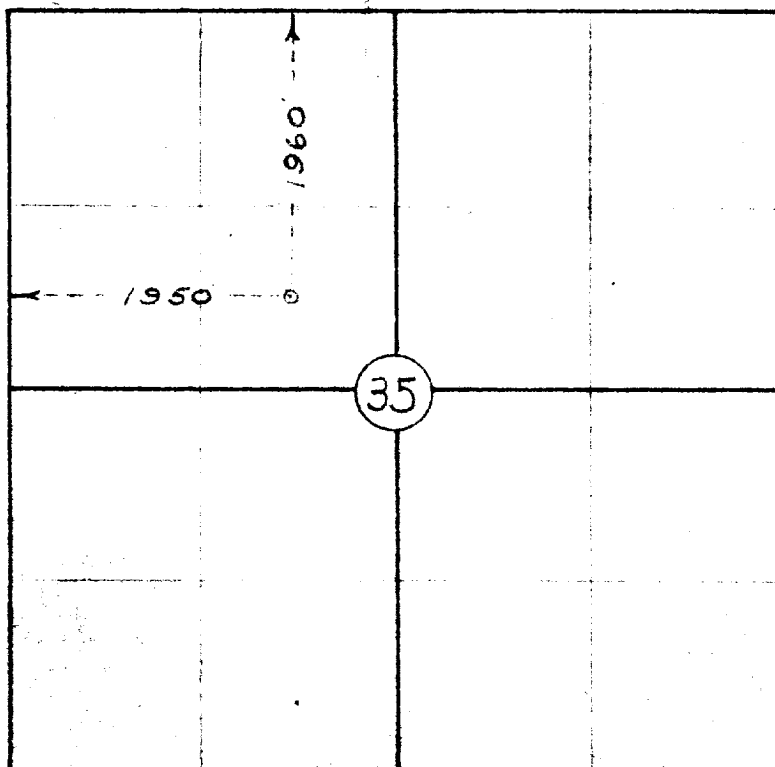

THIS IS TO CERTIFY THAT THE ABOVE PLAT WAS
PREPARED FROM FIELD NOTES OF ACTUAL SURVEYS
MADE BY ME AND ARE TRUE AND CORRECT TO THE
BEST OF MY KNOWLEDGE AND BELIEF

Robert L. Maddox Jr.
ROBERT L. MADDOX JR.
REGISTERED PROFESSIONAL
ENGINEER AND LAND SURVEYOR
NEW MEXICO REG. NO. 1126

Surveyed 11-14-54