

NEW MEXICO OIL CONSERVATION COMMISSION  
Well Location and Acreage Dedication Plat

Section A.

Date Feb 10, 1958

Operator Rex R. Moore Lease Doctor Irish  
Well No. 1 Unit Letter \_\_\_\_\_ Section 32 Township 26 N Range 10 W NMTN  
Located 1650 Feet From North Line, 2310 Feet From west Line  
County San Juan G. L. Elevation 6780 Dedicated Acreage 80 Acres  
Name of Producing Formation Gallup Pool Risti

1. Is the Operator the only owner\* in the dedicated acreage outlined on the plat below?  
Yes x No \_\_\_\_\_.
2. If the answer to question one is "no," have the interests of all the owners been consolidated by communitization agreement or otherwise? Yes \_\_\_\_\_ No \_\_\_\_\_. If answer is "yes," Type of Consolidation \_\_\_\_\_
3. If the answer to question two is "no," list all the owners and their respective interests below:

Owner

Land Description

Section B

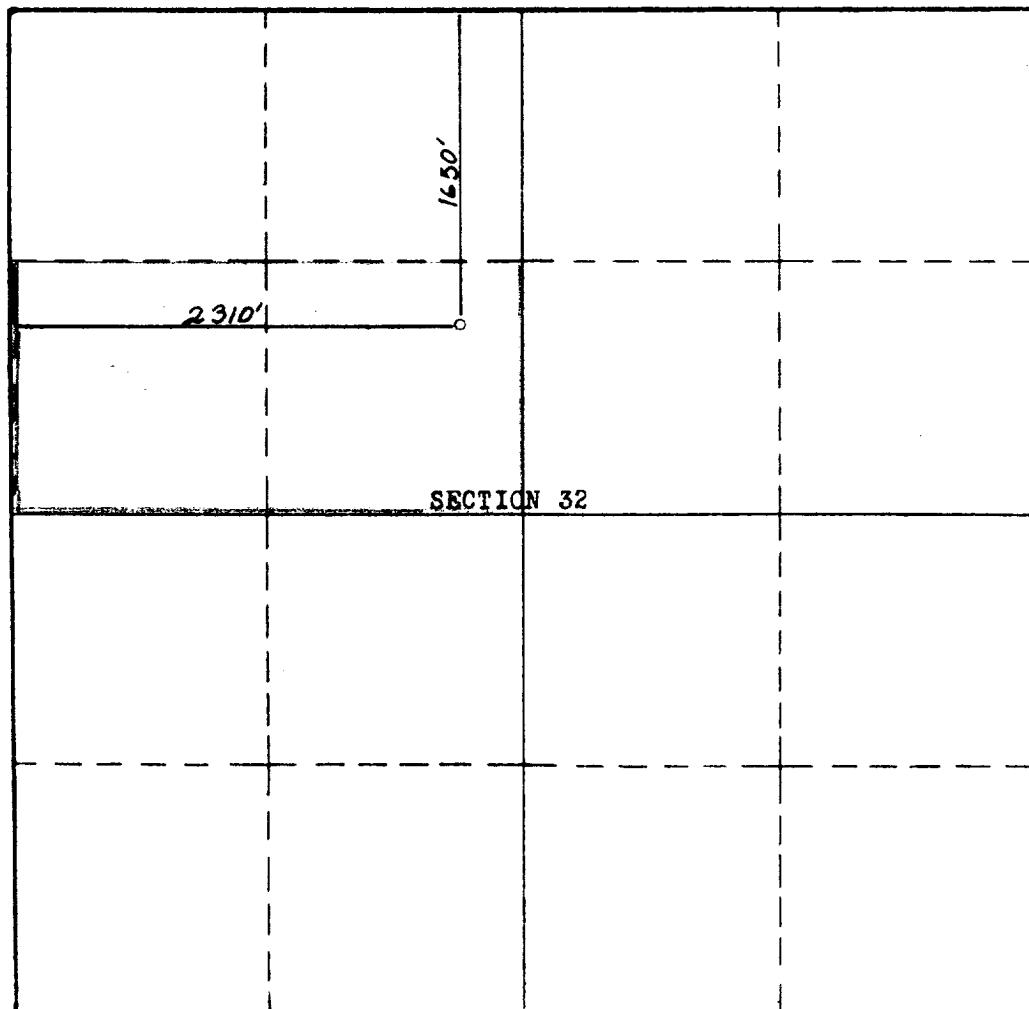

This is to certify that the information in Section A above is true and complete to the best of my knowledge and belief.

Moore, Moore, & Miller  
(Operator)

By Stephen H. Kinney, Agent  
(Representative)

Summington N.M.  
Address

This is to certify that the well location shown on the plat in Section B was plotted from field notes of actual surveys made by me or under my supervision and that the same is true and correct to the best of my knowledge and belief.

Date Surveyed 29 July 1957

Stephen H. Kinney  
STEPHEN H. KINNEY,

Registered Professional  
Engineer and/or Land Surveyor.

Certificate No. 803