

NEW MEXICO OIL CONSERVATION COMMISSION
Well Location and Acreage Dedication Plat

Section A.

Date Feb. 1, 1958

Operator THE SKELLY OIL COMPANY Lease L. E. LOCKHART
Well No. 4 Unit Letter A Section 33 Township 25 NORTH Range 10 WEST, NMPM
Located 660 Feet From the NORTH Line, 660 Feet From the EAST Line
County SAN JUAN G. L. Elevation _____ Dedicated Acreage 80 Acres
Name of Producing Formation Gallup Pool Bisti - Ext.

1. Is the Operator the only owner* in the dedicated acreage outlined on the plat below?
Yes x No _____.
2. If the answer to question one is "no," have the interests of all the owners been consolidated by communitization agreement or otherwise? Yes _____ No _____. If answer is "yes," Type of Consolidation _____
3. If the answer to question two is "no," list all the owners and their respective interests below:
Ref: GLO plat dated 11 June 1934

Owner

Land Description

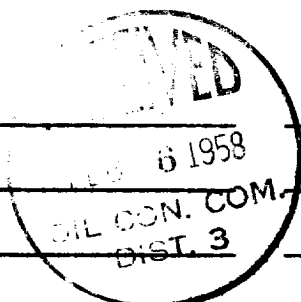

RECEIVED
FEB 5 1958
U. S. GEOLOGICAL SURVEY
FARMINGTON, NEW MEXICO

Section B

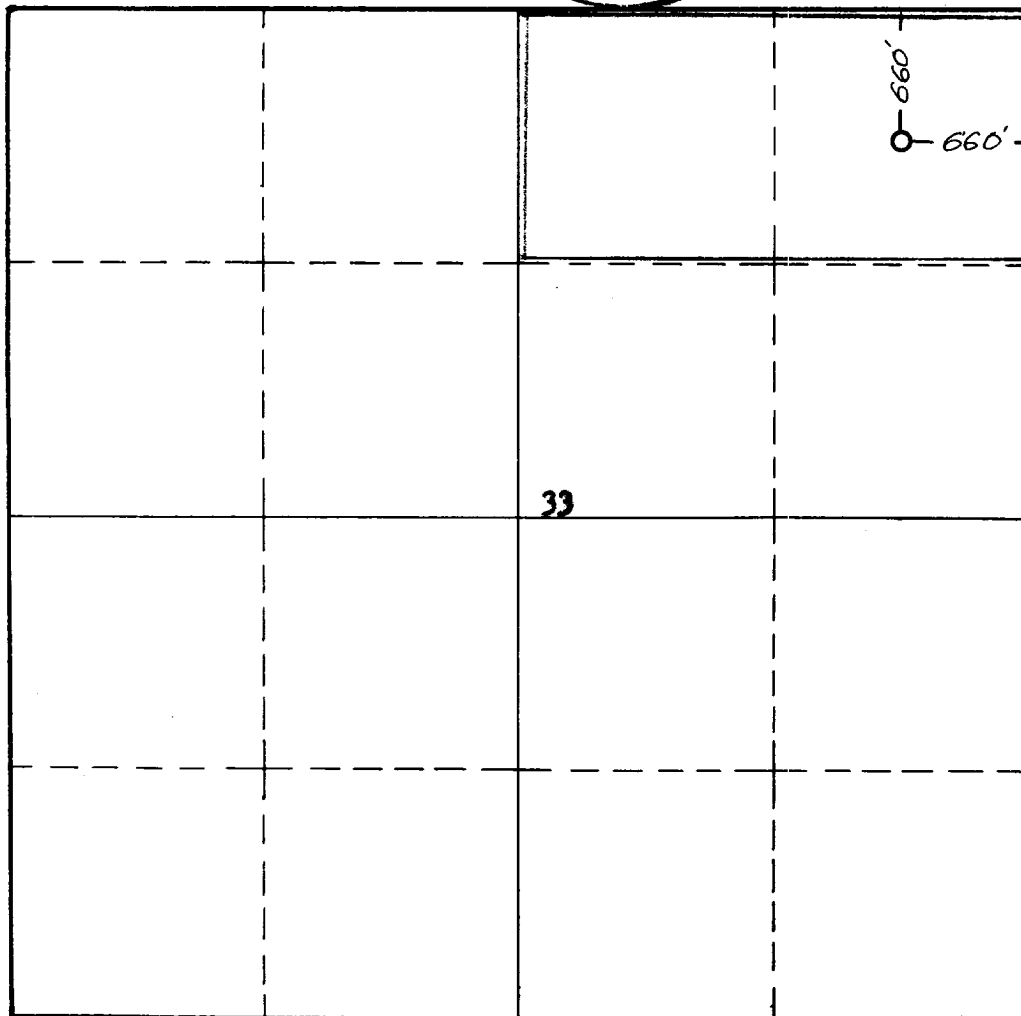

This is to certify that the information in Section A above is true and complete to the best of my knowledge and belief.

SKELLY OIL COMPANY

(Operator)

P. E. Lockhart
(Representative)

Box 426, Farmington, New Mexico
Address

This is to certify that the well location shown on the plat in Section B was plotted from field notes of actual surveys made by me or under my supervision and that the same is true and correct to the best of my knowledge and belief.

Date Surveyed 17 OCTOBER 1957

James P. Leese
Registered Professional
Engineer and/or Land Surveyor.
James P. Leese

Certificate No. 1463

(See instructions for completing this form on the reverse side)

Handwritten notes:
 1. 1/10/44
 2. 1/10/44

OIL CONSERVATION COMMISSION		
ARTS DISTRICT OFFICE		
No. Copies Received	3	
EXHIBIT NO.		
Date		
Exhibit No.		
Exhibit Description		
U.S.S.		
Transporter	1	
File	1	✓