

NEW MEXICO
OIL CONSERVATION COMMISSION

Form O-128

WELL LOCATION AND/OR GAS PRORATION PLAT

DATE 5-13-60

OPERATOR SHELL OIL COMPANY LEASE MUDGE No. 5
Carson - Shell 5

WELL NO. 1980 SECTION 27 TOWNSHIP 25 NORTH RANGE 11 WEST NMPM

LOCATED 1980 FEET FROM the SOUTH LINE 660 FEET FROM the EAST LINE
SAN JUAN COUNTY, NEW MEXICO 6722.2 G.L. ELEVATION * 6723.64 UNGRADED.

NAME OF PRODUCING FORMATION Callup 1000 Bisti-Callup DEDICATED ACREAGE 80

Note: All distances must be from outer boundaries of section.

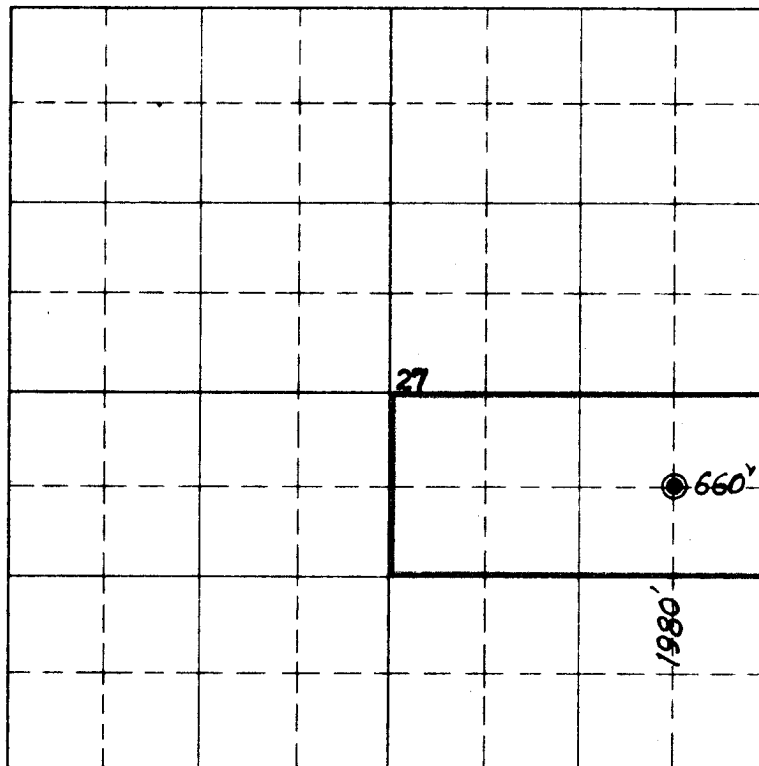

* KB 6732



NOTE

This section of
form is to be used
for gas wells only

Scale 4 inches equal 1 mile

This is to certify that the above plat was prepared from
field notes of actual surveys made by me or under my
supervision and that the same are true and correct to the
best of my knowledge and belief.

Date Surveyed 10 SEPTEMBER 1956

James P. Leese
Registered Professional Engineer and/or Land Surveyor
JAMES P. LEESE
N. MEX. REG. NO. 1462

(Seal)

Farmington, New Mexico

1. Is this well a Dual Comp.
Yes _____ No X

2. If the answer to Question 1
is yes, are there any other dually
completed wells within the
dedicated acreage.

Yes _____ No _____

Original Signed By
Name W. M. MARSHALL
W.M. Marshall
Div. Exploitation Engineer
Position Exploitation Engineer

Representing Shell Oil Company

Address P.O. Box 1200
158, Farmington,
New Mexico

220-325-2
216-625-2