

Form 9-331a
(Feb. 1951)

| | | | | | |
|--|--|--|--|--|--|
| | | | | | |
| | | | | | |
| | | | | | |
| | | | | | |
| | | | | | |
| | | | | | |

(SUBMIT IN TRIPLICATE)

UNITED STATES
DEPARTMENT OF THE INTERIOR
GEOLOGICAL SURVEY

Land Office **Santa Fe**
Lease No. **078479**
Unit **A. T. Hannett**

SUNDRY NOTICES AND REPORTS ON WELLS

| | | | |
|--|-------------------------------------|---|--|
| NOTICE OF INTENTION TO DRILL | <input checked="" type="checkbox"/> | SUBSEQUENT REPORT OF WATER SHUT-OFF | |
| NOTICE OF INTENTION TO CHANGE PLANS | | SUBSEQUENT REPORT OF SHOOTING OR ACIDIZING | |
| NOTICE OF INTENTION TO TEST WATER SHUT-OFF | | SUBSEQUENT REPORT OF ALTERING CASING | |
| NOTICE OF INTENTION TO RE-DRILL OR REPAIR WELL | | SUBSEQUENT REPORT OF RE-DRILLING FOR REPAIR | |
| NOTICE OF INTENTION TO SHOOT OR ACIDIZE | | SUBSEQUENT REPORT OF ABANDONMENT | |
| NOTICE OF INTENTION TO PULL OR ALTER CASING | | SUPPLEMENTARY WELL HISTORY | |
| NOTICE OF INTENTION TO ABANDON WELL | | | |

(INDICATE ABOVE BY CHECK MARK NATURE OF REPORT, NOTICE, OR OTHER DATA)

RECEIVED
JUL 22 1957
U. S. GEOLOGICAL SURVEY
FARMINGTON, NEW MEXICO

Well No. **1** is located **790** ft. from **(N)** line and **790** ft. from **(E)** line of sec. **25**

NW 1/4, NW 1/4, 25 (1/4 Sec. and Sec. No.) **25-N** (Twp.) **R-6** (Range) (Meridian)

Undesignated (Field) **San Juan** (County or Subdivision) **New Mexico** (State or Territory)

The elevation of the derrick floor above sea level is _____ ft.

DETAILS OF WORK

(State names of and expected depths to objective sands; show sizes, weights, and lengths of proposed casings; indicate including jobs, cementing points, and all other important proposed work)

Plan to drill and complete in the Pictured Cliffs formation.

Casing Program: 100' new 8 5/8" 24# H-40 casing with 100 sacks cement.
2300' new 5 1/2" 15.5# J-55 casing with 100 sacks cement.

Perforate 5 1/2" casing and fracture treat formation with 40,000 gals water mixed w/1 1/4 pounds sand per gallon.

Expected top of Pictured Cliffs 2200'

I understand that this plan of work must receive approval in writing by the Geological Survey before operations may be commenced.

Company **WESTERN NATURAL GAS COMPANY**

Address **823 Midland Tower**

Midland, Texas

By *John B. Thurman*
Title **Office Manager**

NEW MEXICO OIL CONSERVATION COMMISSION

Well Location and Acreage Dedication Plat

Section A.

Date **JULY 15, 1957**

Operator **WESTERN NATURAL GAS COMPANY** Lease **A. T. HANNETT** SF **078479**
 Well No. **1** Unit Letter **A** Section **25** Township **25 N** Range **8 W** NMPM
 Located **790** Feet From **NORTH** Line, **790** Feet From **EAST** Line
 County **SAN JUAN** G. L. Elev. **6573** Dedicated Acreage **149.18** Acres
 Name of Producing Formation **PICTURED CLIFF** Pool **BALLARD P.C. EXTENSION**

1. Is the Operator the only owner in the dedicated acreage outlined on the plat below?

Yes ☒ No ☐2. If the answer to question one is "no", have the interests of all the owners been consolidated by communitization agreement or otherwise? Yes ☐ No ☐ If answer is "yes", Type of Consolidation.

3. If the answer to question two is "no", list all the owners and their respective interests below:

Owner

Land Description

Section B.

Note: All distances must be from well to corner of section.

This is to certify that the information
 in Section A above is true and complete
 to the best of my knowledge and belief.

WESTERN NATURAL GAS COMPANY

(Operator)

(Representative)

823 Midland Tower

(Address)

Midland, Texas

SF 078479

SECTION 25

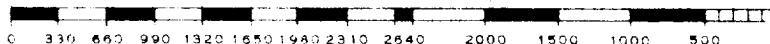
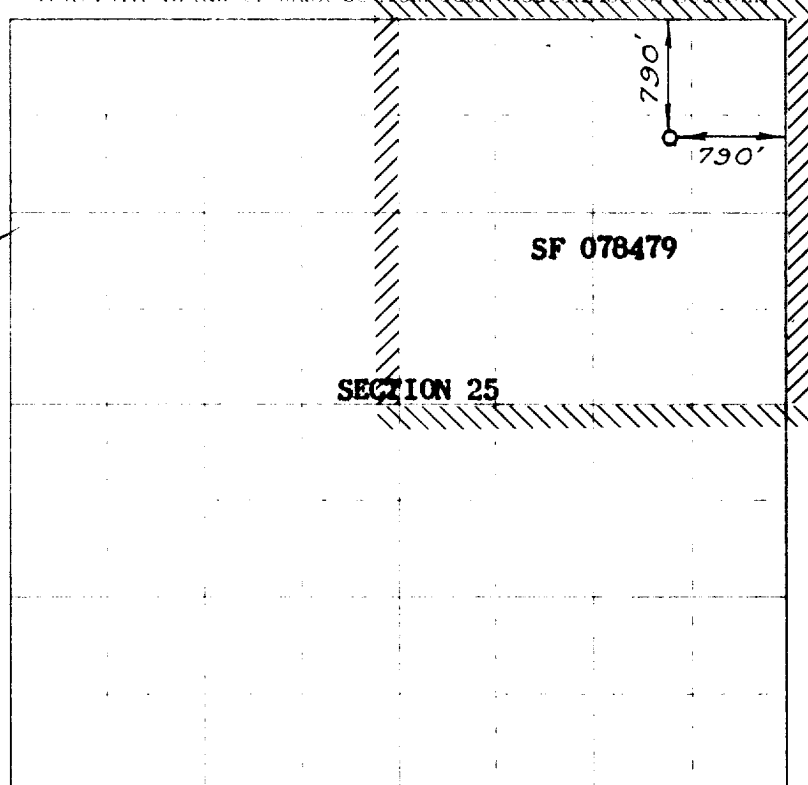

Scale 1 inch equals 1 mile

This is to certify that the above plat was prepared from field notes of actual surveys
 made by me or under my supervision and that the same are true and correct to the best
 of my knowledge and belief.

(Seal)

Date Surveyed

JULY 13, 1957

Farmington, New Mexico

Registered Professional Engineer and/or Land Surveyor