

Form 9-331 b
(April 1952)

(SUBMIT IN TRIPLICATE)

Indian Agency _____

Navajo

UNITED STATES
DEPARTMENT OF THE INTERIOR
GEOLOGICAL SURVEY

Allottee **Unka Ye Nu Yah**

Lease No. **11-20-603-1366**

SUNDRY NOTICES AND REPORTS ON WELLS

NOTICE OF INTENTION TO DRILL _____	<input checked="" type="checkbox"/>	SUBSEQUENT REPORT OF WATER SHUT-OFF _____
NOTICE OF INTENTION TO CHANGE PLANS _____		SUBSEQUENT REPORT OF SHOOTING OR ACIDIZING _____
NOTICE OF INTENTION TO TEST WATER SHUT-OFF _____		SUBSEQUENT REPORT OF ALTERING CASING _____
NOTICE OF INTENTION TO REDRILL OR REPAIR WELL _____		SUBSEQUENT REPORT OF REDRILLING OR REPAIR _____
NOTICE OF INTENTION TO SHOOT OR ACIDIZE _____		SUBSEQUENT REPORT OF ABANDONMENT _____
NOTICE OF INTENTION TO PULL OR ALTER CASING _____		SUPPLEMENTARY WELL HISTORY _____
NOTICE OF INTENTION TO ABANDON WELL _____		

(INDICATE ABOVE BY CHECK MARK NATURE OF REPORT, NOTICE, OR OTHER DATA)

October 5

1959

Fred Francisco
Well No. **2** is located **660** ft. from **N** line and **1890** ft. from **E** line of sec. **30**
NW NE **Sec. 30** **25 N** **10 W** **N.H.P.M.**
(1/4 Sec. and Sec. No.) (Twp.) (Range) (Meridian)
Bisti Gallup **San Juan** **New Mexico**
(Field) (County or Subdivision) (State or Territory)

The elevation of the ~~surface~~ above sea level is **6577.6** ft.

DETAILS OF WORK

(State names of and expected depths to objective sands; show sizes, weights, and lengths of proposed casings; indicate mudding jobs, cementing points, and all other important proposed work)

We propose to drill a well at the above location with rotary tools to an approximate total depth of 5300' to test the Gallup Formation. 200' of 8-5/8" O.D. casing will be set and cemented to surface. Should the well prove productive, a 1-1/2" oil string will be used.



I understand that this plan of work must receive approval in writing by the Geological Survey before operations may be commenced.

Company **The Atlantic Refining Company**

Address **P. O. Box 520**

Casper, Wyoming

By **B. J. Sartin**

Title **District Drilling Supervisor**

Well No. 660, Section 30, Township 10 North, Range 10 West, NMPM

Section A.

Date **October 5, 1959**Operator **THE ATLANTIC REFINING COMPANY**Well No. **2** Unit Letter **B** Section **30**Located **660** Feet From **the NORTH** **1890**County **SAN JUAN** G. L. Elevation **6577.6**Name of Producing Formation **GALLUP**

Fred FRANCISCO

Locality **25 NORTH R. 10 WEST, NMPM**Direction **the EAST** LineAcreage **1890** AcresField **BISTI-LOWER GALLUP FIELD**

1. Is the Operator the only owner in the field? (If not, list all owners and their respective interests below.)

Yes **X** No

2. If the answer to question one is "No", list all owners and their respective interests below, including any agreement or otherwise? Yes No (If not, list all owners and their respective interests below.)

3. If the answer to question two is "No", list all owners and their respective interests below.

Owner

Last Description



Section B.

Note: All distances are in feet, unless otherwise indicated.

This is to certify that the information in Section A above is true and complete to the best of my knowledge and belief.

The Atlantic Refining Company

(Operator)

B. J. Sartain

(Representative)

B. J. Sartain

(Address)

P. O. Box 520**Casper, Wyoming**

Ref: GLO plat dated 24 Jan. 1935

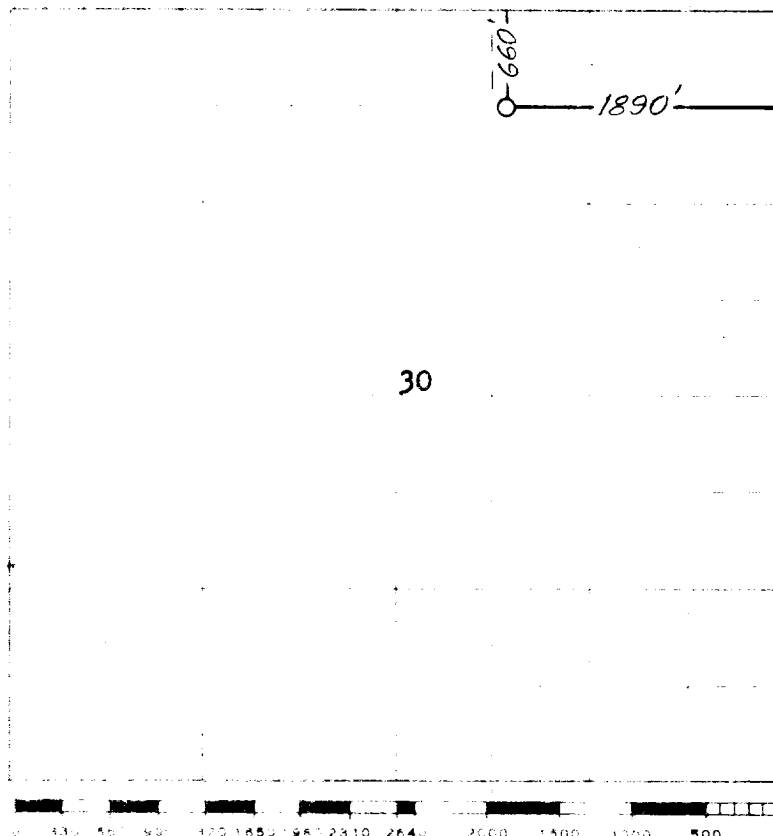

Scale: 1 inch equals 1 mile



This is to certify that the above plat was prepared from field notes of actual surveys made by me or under my supervision and that the same are true and correct to the best of my knowledge and belief.

Date Surveyed **2 OCTOBER 1959**

James P. Leese
 Registered Professional Engineer and/or Land Surveyor
JAMES P. LEESE N. MEX. REG. No. **1463**