

(SUBMIT IN TRIPLICATE)

UNITED STATES
DEPARTMENT OF THE INTERIOR
GEOLOGICAL SURVEY

Land Office Santa Fe, New Mex.
Lease No. SF 078064
Unit Carson

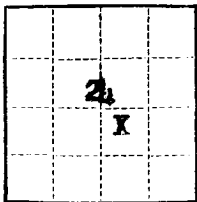

SUNDRY NOTICES AND REPORTS ON WELLS

NOTICE OF INTENTION TO DRILL	<input checked="" type="checkbox"/>	SUBSEQUENT REPORT OF WATER SHUT-OFF	
NOTICE OF INTENTION TO CHANGE PLANS		SUBSEQUENT REPORT OF SHOOTING OR ACIDIZING	
NOTICE OF INTENTION TO TEST WATER SHUT-OFF		SUBSEQUENT REPORT OF ALTERING CASING	
NOTICE OF INTENTION TO RE-DRILL OR REPAIR WELL		SUBSEQUENT REPORT OF RE-DRILLING OR REPAIR	
NOTICE OF INTENTION TO SHOOT OR ACIDIZE		SUBSEQUENT REPORT OF ABANDONMENT	
NOTICE OF INTENTION TO PULL OR ALTER CASING		SUPPLEMENTARY WELL HISTORY	
NOTICE OF INTENTION TO ABANDON WELL			

(INDICATE ABOVE BY CHECK MARK NATURE OF REPORT, NOTICE, OR OTHER DATA)

DEC 11 1956, 19

Carson Unit
Well No. 33-24 is located 1980 ft. from N line and 1980 ft. from E line of sec. 24
NW SE 24 25 N 12 W 44th
(1/4 Sec. and Sec. No.) (Twp.) (Range) (Meridian)
Dist. San Juan New Mexico
(Field) (County or Subdivision) (State or Territory)

The elevation of the derrick floor above sea level is 6452 ft. (Approx. ground)

DETAILS OF WORK

(State names of and expected depths to objective sands; show sizes, weights, and lengths of proposed casings; indicate mudding jobs, cementing points, and all other important proposed work)

1. Drill 12-1/4" hole to 200'±.
2. Run and cement 8-5/8" casing at 200'± with 100 sacks construction cement.
3. Drill 7-7/8" hole to 4980'±.
4. A supplementary completion notice will be issued prior to completion.

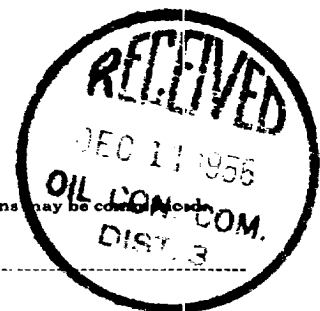

I understand that this plan of work must receive approval in writing by the Geological Survey before operations may be commenced.

Company Shell Oil Company
Address 33 Richards Street
Salt Lake City, Utah

By B. W. Shepard
B. W. Shepard
Title Exploitation Engineer

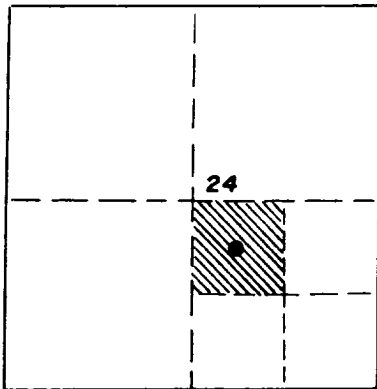
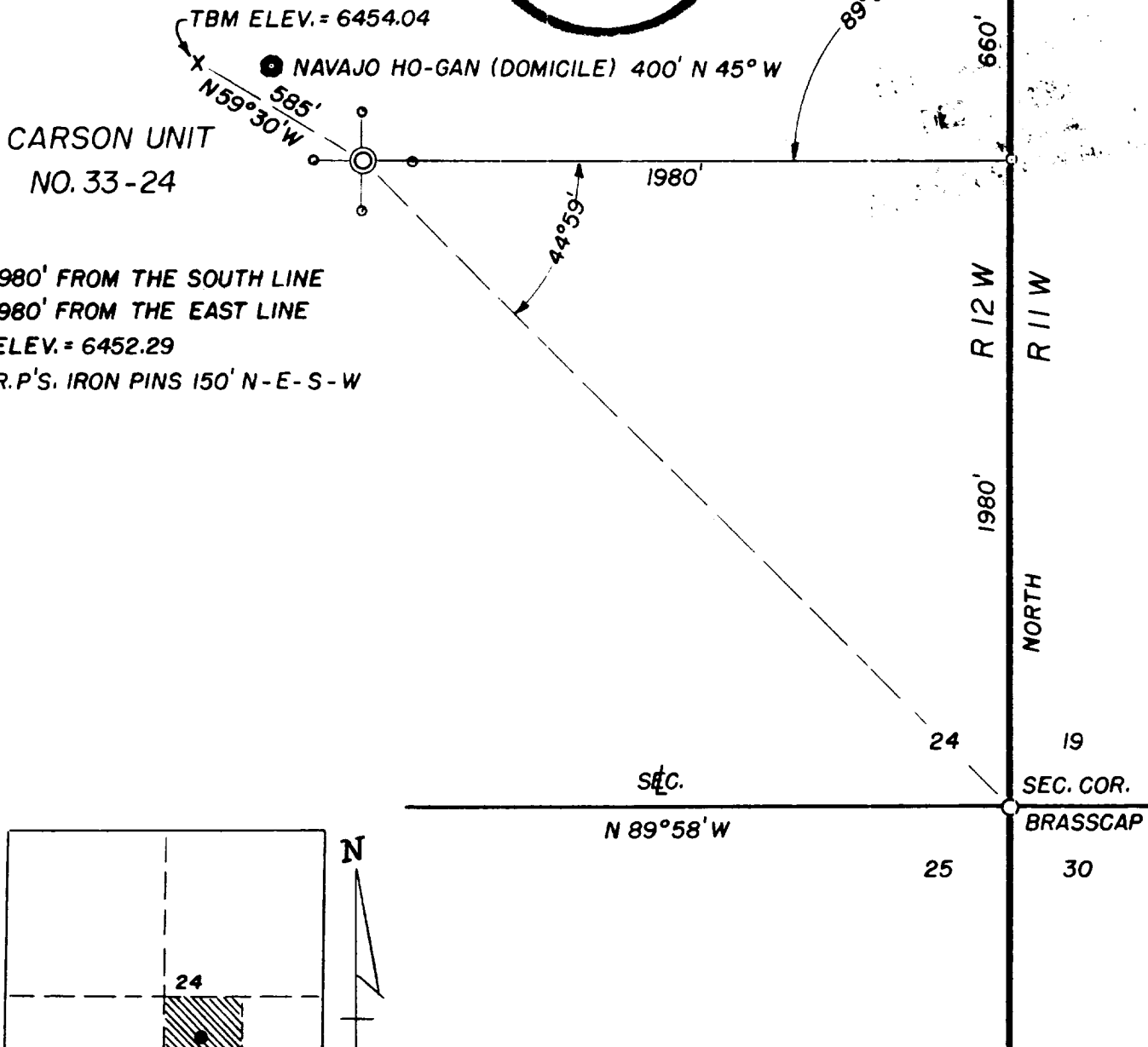

THIS IS TO CERTIFY THAT THE ABOVE PLAT WAS PREPARED FROM FIELD NOTES OF ACTUAL SURVEYS MADE BY ME OR UNDER MY SUPERVISION AND THAT THE SAME ARE TRUE AND CORRECT TO THE BEST OF MY KNOWLEDGE AND BELIEF.

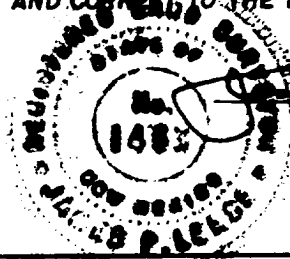

James P. Leese
JAMES P. LEESE
REG. LAND SURVEYOR
REG. NO. 1463 NEW MEXICO.

SHELL OIL CO.	
WELL LOCATION NW 1/4 SE 1/4 SECTION 24 T25N R12W NMPM SAN JUAN COUNTY NEW MEX.	
NOVEMBER 1956	SCALE: 1" = 500'
DRAWN BY W.C.	
SAN JUAN ENGINEERING CO. FARMINGTON N.M.	