

(SUBMIT IN TRIPLICATE)

 UNITED STATES
 DEPARTMENT OF THE INTERIOR
 GEOLOGICAL SURVEY

 Indian Agency Window Rock
 Navajo Allotted
 Allottee
 Lease No. 14-20-403-1921

SUNDRY NOTICES AND REPORTS ON WELLS

NOTICE OF INTENTION TO DRILL	<input checked="" type="checkbox"/>	SUBSEQUENT REPORT OF WATER SHUT-OFF	
NOTICE OF INTENTION TO CHANGE PLANS		SUBSEQUENT REPORT OF SHOOTING OR ACIDIZING	
NOTICE OF INTENTION TO TEST WATER SHUT-OFF		SUBSEQUENT REPORT OF ALTERING CASING	
NOTICE OF INTENTION TO REDRILL OR REPAIR WELL		SUBSEQUENT REPORT OF REDRILLING OR REPAIR	
NOTICE OF INTENTION TO SHOOT OR ACIDIZE		SUBSEQUENT REPORT OF ABANDONMENT	
NOTICE OF INTENTION TO PULL OR ALTER CASING		SUPPLEMENTARY WELL HISTORY	
NOTICE OF INTENTION TO ABANDON WELL			

(INDICATE ABOVE BY CHECK MARK NATURE OF REPORT, NOTICE, OR OTHER DATA)

December 9, 1957

Map No. 10-10-10Well No. 1 is located 1900 ft. from S line and 1900 ft. from E line of sec. 22
SW/4 of SE/4 Sec. 23 29N 11W RSR
 (1/4 Sec. and Sec. No.) (Twp.) (Range) (Meridian)

Monte San Juan County New Mexico
 (Field) (County or Subdivision) (State or Territory)
The elevation of the derrick floor above sea level is 4044 ft. gr.

DETAILS OF WORK

(State names of and expected depths to objective sands; show sizes, weights, and lengths of proposed casings; indicate mudding jobs, cementing points, and all other important proposed work)

We propose to drill a well with rotary tools to a sufficient depth to test the Gallup Sand, at approximately 3000'.

We propose to set 275' of 3 5/8" casing and cement to surface.

We expect to drill through Gallup Sand section to an approximate depth of 3000' and if productive, set 3 1/2" casing through same, cementing to 300' above the pay zone.

Perforate and sand oil fracture if necessary for completion.

I understand that this plan of work must receive approval in writing by the Geological Survey before operations may be commenced.

Company Sunray Mid-Continent Oil Co.Address Box 150Hotchkiss, N. M.

By

Title



Q210-1794



NEW MEXICO OIL CONSERVATION COMMISSION

Well Location and Acreage Dedication Plat

Section A.

Date December 9, 1957

Operator Sunray Mid-Continent Oil Company Lease Mar-ga-le-ta
Well No. 1 Unit Letter Section 23 Township 25 North Range 11 West NMPM
Located 1980 Feet From South Line, 1980 Feet From East Line
County San Juan G. L. Elevation 6546 Dedicated Acreage 40 Acres
Name of Producing Formation Gallup Pool Bisti

1. Is the Operator the only owner* in the dedicated acreage outlined on the plat below?
Yes No X
2. If the answer to question one is "no," have the interests of all the owners been consolidated by communitization agreement or otherwise? Yes X No . If answer is "yes,"
Type of Consolidation Partnership
3. If the answer to question two is "no," list all the owners and their respective interests below:

Owner

Sunray Mid-Continent Oil Co.

Sinclair Oil & Gas Co.

Land Description

NW/4 os SE/4 - Sec. 23 - T25N - R11W

San Juan County, New Mexico

RECEIVED

DEC 10 1957

Section. B

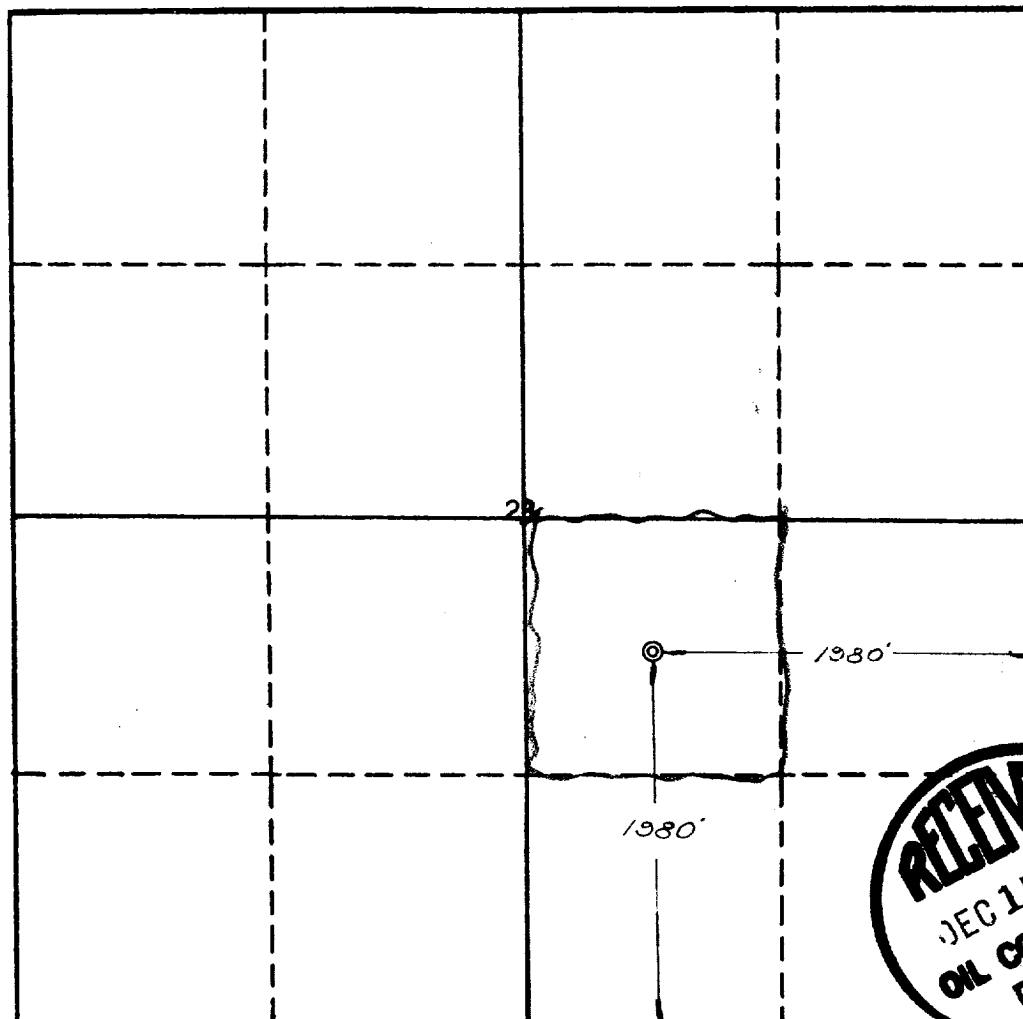

U. S. GEOLOGICAL SURVEY
FARMINGTON, NEW MEXICO

This is to certify that the information in Section A above is true and complete to the best of my knowledge and belief.

Sunray Mid-Continent Oil Co.
(Operator)

John Hurry
(Representative)

411 West Main, Farmington,
Address

This is to certify that the well location shown on the plat in Section B was plotted from field notes of actual surveys made by me or under my supervision and the same is true to the best of my knowledge and belief.

Date Surveyed Dec 6, 1957

Ernest V. Echolaw
Registered Land Surveyor.

Certificate No. 1545