

NEW MEXICO OIL CONSERVATION COMMISSION

Well Location and Acreage Dedication Plat

Section A.

Date August 21, 1957Operator SHELL OIL COMPANYLease Carson UnitWell No. 12-24 Unit Letter E Section 24Township 25 NORTH Range 12 WEST NMPMLocated 1980 Feet From the NORTH Line, 660Feet From the WEST LineCounty SAN JUAN G. L. Elevation 6419.49Dedicated Acreage 80 AcresName of Producing Formation GallupPool 31st1

1. Is the Operator the only owner in the dedicated acreage outlined on the plat below?

Yes X No

2. If the answer to question one is "no", have the interests of all the owners been consolidated by communication agreement or otherwise? Yes No If answer is "yes", Type of Consolidation

3. If the answer to question two is "no", list all the owners and their respective interests below:

Owner

Land Description

Section B.

Note: All distances must be from outer boundaries of section.

This is to certify that the information in Section A above is true and complete to the best of my knowledge and belief.

Shell Oil Company

Original Operator by

B. W. SHEPARD

(Representative)

101 South Behrend

(Address)

Farmington, N. M.

TBM: $1\frac{1}{4}$ " pipe 320' E of Loc.
Elev. 6442.80

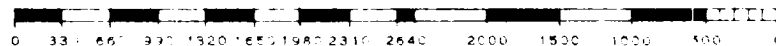
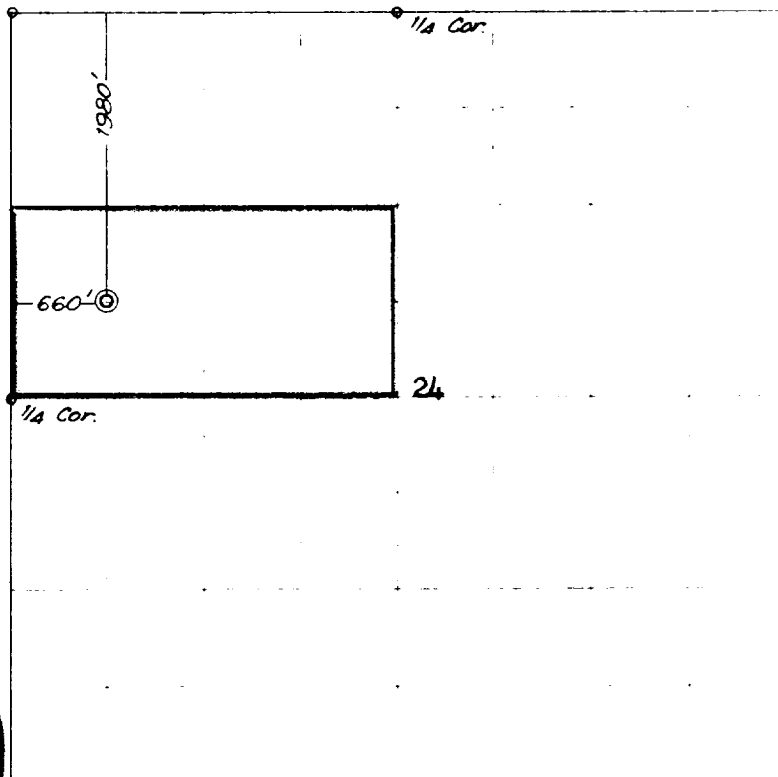

Scale 4 inches equal 1 mile

This is to certify that the above plat was prepared from field notes of actual surveys made by me or under my supervision and that the same are true and correct to the best of my knowledge and belief.

(Seal)

Date Surveyed 9 AUGUST 1957

James P. Lease
Registered Professional Engineer and/or Land Surveyor

Farmington, New Mexico