

NEW MEXICO  
OIL CONSERVATION COMMISSION

Form O-128

WELL LOCATION AND/OR GAS PRORATION PLAT

OWNER SHELL OIL COMPANY LEASE CARSON Unit  
WELL NO. 4 C 20 TOWNSHIP 25 NORTH RANGE 11 WEST NE 1/4  
SECTION 660 DISTRICT the NORTH LINE 1850 DISTRICT the WEST LINE  
SAN JUAN COUNTY, NEW MEXICO ELEVATION 6399.84  
GALLUP POOL Bisti DISTRICT 80

Note: All distances must be from outer boundaries of section.

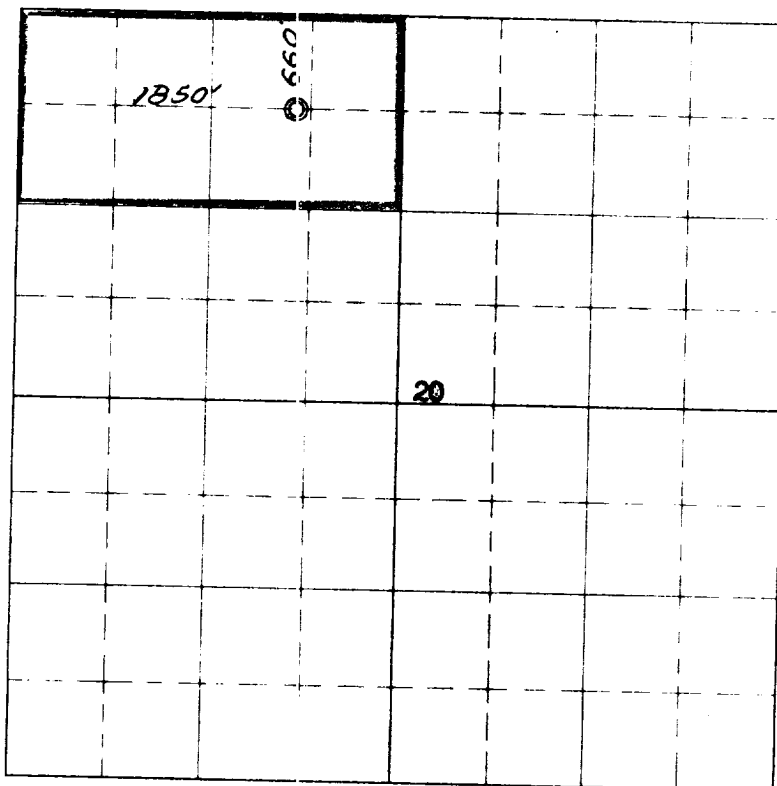

Scale: 1 inch equals 1 mile

Original signed by  
B. W. SHEPARD  
Co. Representative

NOTE

This section of  
form is to be used  
for gas wells only

This is to certify that the above plat was prepared from  
field notes of actual surveys made by me or under my  
supervision and that the same are true and correct to the  
best of my knowledge and belief.

Date Surveyed 25 AUGUST 1956

James P. Leese  
Registered Professional Engineer and/or Land Surveyor

JAMES P. LEESE  
N. MEX. REG. NO. 1463



(Seal)

Farmington, New Mexico



1. Is this well a Dual Comp.  
Yes \_\_\_\_\_ No \_\_\_\_\_
  2. If the answer to Question 1  
is yes, are there any other dually  
completed wells within the  
dedicated acreage.  
Yes \_\_\_\_\_ No \_\_\_\_\_
- Name \_\_\_\_\_  
Position \_\_\_\_\_  
Representing \_\_\_\_\_  
Address \_\_\_\_\_

220-324-1  
216-622-1