

Form 9-331b  
(April 1952)

(SUBMIT IN TRIPLICATE)

Indian Agency **NAVAJO**

**Tract 126**

Allottee **011238**

Lease No. **14-20-603-1310**

UNITED STATES  
DEPARTMENT OF THE INTERIOR  
GEOLOGICAL SURVEY

SUNDRY NOTICES AND REPORTS ON WELLS

NOTICE OF INTENTION TO DRILL	<input checked="" type="checkbox"/>	SUBSEQUENT REPORT OF WATER SHUT-OFF	
NOTICE OF INTENTION TO CHANGE PLANS		SUBSEQUENT REPORT OF SHOOTING OR ACIDIZING	
NOTICE OF INTENTION TO TEST WATER SHUT-OFF		SUBSEQUENT REPORT OF ALTERING CASING	
NOTICE OF INTENTION TO REDRILL OR REPAIR WELL		SUBSEQUENT REPORT OF REDRILLING OR REPAIR	
NOTICE OF INTENTION TO SHOOT OR ACIDIZE		SUBSEQUENT REPORT OF ABANDONMENT	
NOTICE OF INTENTION TO PULL OR ALTER CASING		SUPPLEMENTARY WELL HISTORY	
NOTICE OF INTENTION TO ABANDON WELL			

(INDICATE ABOVE BY CHECK MARK NATURE OF REPORT, NOTICE, OR OTHER DATA)

Heir of  
Ka na pah

**June 17**, 19**57**

Well No. **2** is located **660** ft. from **N** line and **1984.7** ft. from **E** line of sec. **22**

**NW NE Sec. 22**  
(1/4 Sec. and Sec. No.)

**25 N**  
(Twp.)

**11 W**  
(Range)

**New Mexico P.M.**  
(Meridian)

**Dist. WC**  
(Field)

**San Juan**

(County or Subdivision)

**New Mexico**

(State or Territory)

The elevation of the ~~surface~~ **ground** or above sea level is **6398** ft.

DETAILS OF WORK

(State names of and expected depths to objective sands; show sizes, weights, and lengths of proposed casings; indicate mudding jobs, cementing points, and all other important proposed work)

The proposed casing program is as follows:

200' - 8-5/8" CD casing cemented to surface

4950' - 5-1/2" CD casing (oil string) cemented with 130 sacks

Estimated total depth 5100'

The principle objective is the Gallup as



I understand that this plan of work must receive approval in writing by the Geological Survey before operations may be commenced.

Company **SUN OIL COMPANY**

Address **P.O. Box 1738**

**Denver, Colorado**

**AM 6-21-57**

ORIGINAL SIGNED BY  
J. B. HAMILTON

By **DIVISION PRODUCTION SUPT.**

Title **Div. Supt. - Oper. Dept.**

Handwritten text at the top of the page, mostly illegible due to fading.

Second section of handwritten text, appearing as several lines of a letter or document.

Third section of handwritten text, continuing the narrative or list.

Fourth section of handwritten text, showing more detail or a specific entry.

Fifth section of handwritten text at the bottom of the page.

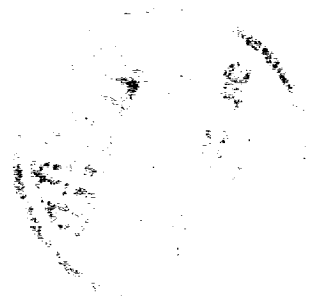

NEW MEXICO OIL CONSERVATION COMMISSION  
Well Location and Acreage Dedication Plat

Section A.

Date 6-27-57

Operator San Oil Company Lease San Oil plat (Bosque Largo)  
Well No. 2 Unit Letter  Section 22 Township 11 N Range 11 W NMPM  
Located 660 Feet From South Line, 1000.7 Feet From East Line  
County San Juan G. L. Elevation 6000.0 Dedicated Acreage 160 Acres  
Name of Producing Formation Galena ss Pool North-South Valley

1. Is the Operator the only owner\* in the dedicated acreage outlined on the plat below?  
Yes  No X
2. If the answer to question one is "no," have the interests of all the owners been consolidated by communitization agreement or otherwise? Yes  No X. If answer is "yes," Type of Consolidation
3. If the answer to question two is "no," list all the owners and their respective interests below:

Owner	Land Description
<u>San Oil Company</u>	<u>1/3 of 160 acres outlined below</u>
<u>Anderson-Petroleum</u>	<u>2/3 of 160 acres outlined below</u>
<u>Acresland Exploration Co.</u>	<u>1/3 of 160 acres outlined below</u>

Section B

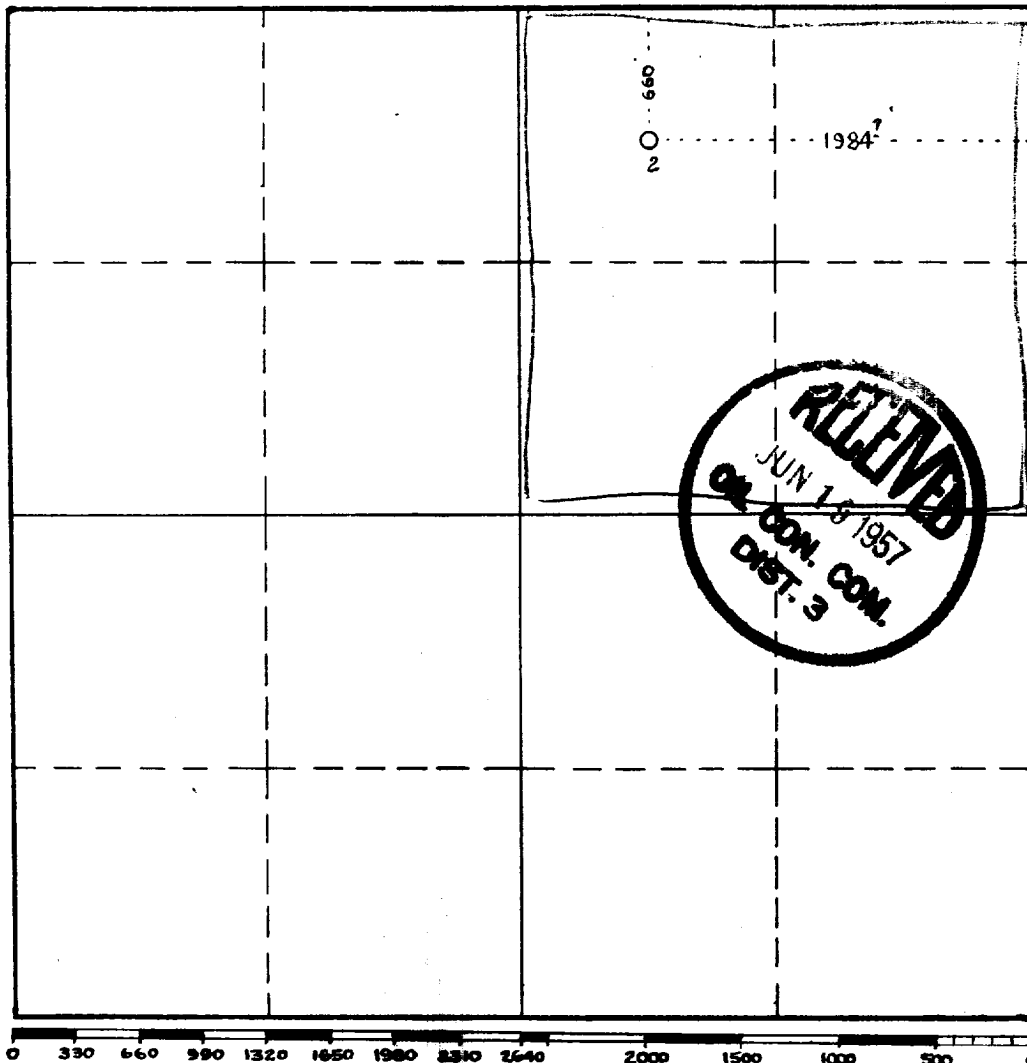

This is to certify that the information in Section A above is true and complete to the best of my knowledge and belief.

SAN OIL COMPANY

(Operator)

J. B. Hamilton (J.B.)  
(Representative)

P.O. BOX 1790 - Duran, Colo.

Address

This is to certify that the well location shown on the plat in Section B was plotted from field notes of actual surveys made by me or under my supervision and that the same is true and correct to the best of my knowledge and belief.

Date Surveyed 6-27-57

Robert Howell  
Registered Professional  
Engineer and/or Land Surveyor.

Certificate No. 226 - Colo.

(See instructions for completing this form on the reverse side)

INSTRUCTIONS FOR COMPLETION:

1. Operator shall furnish and certify to the information called for in Section A.
2. Operator shall outline the dedicated acreage for both oil and gas wells on the plat in Section B.
3. A registered professional engineer or land surveyor registered in the State of New Mexico or approved by the Commission shall show on the plat the location of the well and certify this information in the space provided.
4. All distances shown on the plat must be from the outer boundaries of Section.
5. If additional space is needed for listing owners and their respective interests as required in question 3, Section A, please use space below



\* "Owner" means the person who has the right to drill into and to produce from any pool and to appropriate the production either for himself or for himself and another. (65-3-29 (e) NMSA 1953 Comp.)

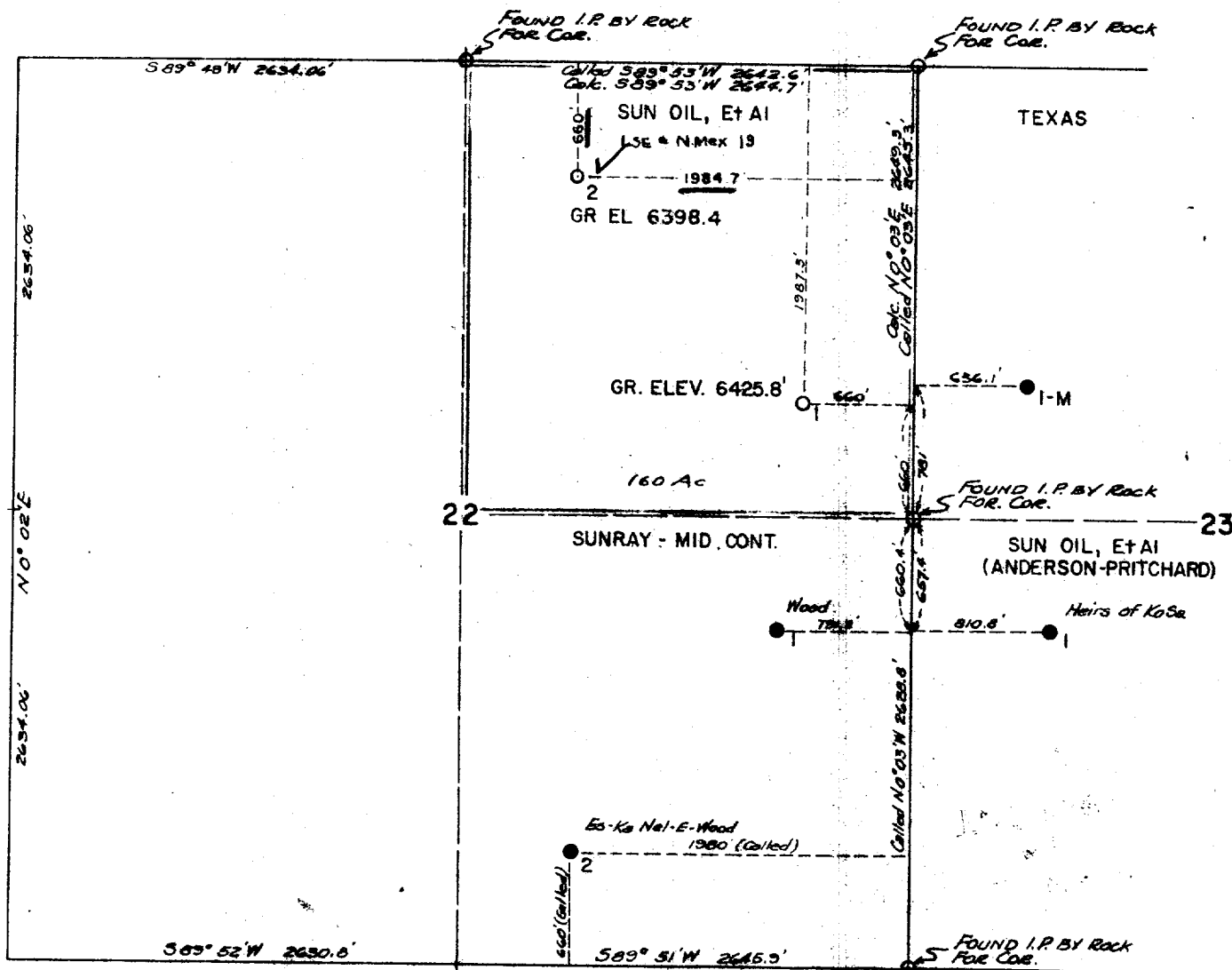

PART. INFORMATION  
FROM G.L.O.

This is to certify that this plat was prepared from field notes of actual surveys made by me or under my supervision and that the same are true and correct to the best of my knowledge and belief.

Date surveyed: 6-15-57

Signed: Robert H. Houser

Colo. Reg. Number: 2186



SUN OIL CO	
LOCATION PLAT	
HEIRS OF KANA PAH NO. 2	
NW NE	
SEC 22 T.25N.R.11W.	
SAN JUAN CO, NEW MEXICO	
SCALE 1"=1000'	6-15-57