

	15		
			X

(SUBMIT IN TRIPLICATE)

UNITED STATES  
DEPARTMENT OF THE INTERIOR  
GEOLOGICAL SURVEY

Budget Bureau No. 42-R358.4.  
Approval expires 12-31-60.

Land Office **Santa Fe, N. M.**

Lease No. **NM 036254**

Unit

SUNDRY NOTICES AND REPORTS ON **WEEP. COM.**  
**DIST. 3**

NOTICE OF INTENTION TO DRILL	<input checked="" type="checkbox"/>	SUBSEQUENT REPORT OF WATER SHUT-OFF	
NOTICE OF INTENTION TO CHANGE PLANS		SUBSEQUENT REPORT OF SHOOTING OR ACIDIZING	
NOTICE OF INTENTION TO TEST WATER SHUT-OFF		SUBSEQUENT REPORT OF ALTERING CASING	
NOTICE OF INTENTION TO RE-DRILL OR REPAIR WELL		SUBSEQUENT REPORT OF RE-DRILLING OR REPAIR	
NOTICE OF INTENTION TO SHOOT OR ACIDIZE		SUBSEQUENT REPORT OF ABANDONMENT	
NOTICE OF INTENTION TO PULL OR ALTER CASING		SUPPLEMENTARY WELL HISTORY	
NOTICE OF INTENTION TO ABANDON WELL			

(INDICATE ABOVE BY CHECK MARK NATURE OF REPORT, NOTICE, OR OTHER DATA)

**March 25**, 19**58**

Well No. **Gov't. 44-15** is located **520** ft. from **[N]** line and **860** ft. from **[E]** line of sec. **15**

**SE 15** (1/4 Sec. and Sec. No.) **25N** (Twp.) **12W** (Range) **NMPN** (Meridian)  
**Histi** (Field) **San Juan** (County or Subdivision) **New Mexico** (State or Territory)

The elevation of the derrick floor above sea level is **6244** ft. (approx. ground)

DETAILS OF WORK

(State names of and expected depths to objective sands; show sizes, weights, and lengths of proposed casings; indicate mudlogging jobs, cementing points, and all other important proposed work)

**Proposed Work:**

1. Drill 12-1/4" hole to 100'±.
2. Run and cement 8-5/8" casing at 100' with 50 sacks treated cement.
3. Drill 7-7/8" hole to 4890'±.
4. Cement 4-1/2" casing at 4885'± with 150 sacks construction cement.
5. Clean out to 4875'±.
6. Perforate four 1/2" holes/ft. at selected intervals (determined by logs).
7. If applicable, sand oil fracture with 30,000 gal. crude oil and 1-2# gal. sand.
8. Make production tests and establish initial rate.

I understand that this plan of work must receive approval in writing by the Geological Survey before operations may be commenced.

Company **Shell Oil Company**

Address **101 S. Behrend**

**Farmington, New Mexico**

Original signed by  
**B. W. SHEPARD**

By

**B. W. Shepard**  
Title **Exploitation Engineer**

## NEW MEXICO OIL CONSERVATION COMMISSION

## Well Location and Acreage Dedication Plat

Section A.

Date **September 9, 1957**Operator **SHELL OIL COMPANY**

L. M. Phillips #2

Lease

GOVERNMENT

NM 036254

Well No. **44-15** Unit Letter **P** Section **15**Township **25 N**Range **12 W**

NMPM

Located **520** Feet From **SOUTH** Line, **860**

Feet From

**EAST**

Line

County **SAN JUAN** G. L. Elevation **6244.54**

Dedicated Acreage

**80**

Acres

Name of Producing Formation **Gallup**

Pool

**Bist1**

1. Is the Operator the only owner in the dedicated acreage outlined on the plat below?

Yes ☒ No ☐2. If the answer to question one is "no", have the interests of all the owners been consolidated by joint venture, agreement or otherwise? Yes ☐ No ☐ If answer is "yes", Type of Consolidation.

3. If the answer to question two is "no", list all the owners and their respective interests below.

Owner

Land Description

RECEIVED  
MAR 28 1958  
OIL CON. COM.  
DIST. 3

Section B.

Note: All distances must be from outer boundaries of section.

This is to certify that the information  
in Section A above is true and complete  
to the best of my knowledge and belief.

Shell Oil Company

(Operator)

*B. W. Shepard*

(Representative)

101 South Behrend

(Address)

Farmington, N. M.

TM: 1"X2" Stake 200' S40°W of  
Location. Elev. 6251.82

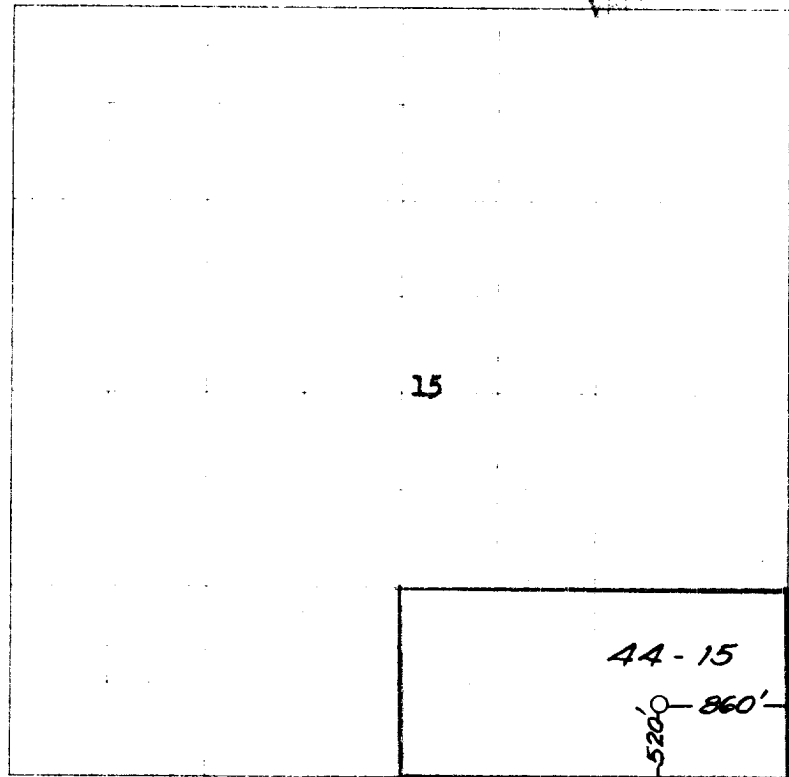

0 330 660 990 1320 165 1980 23 0 2640 2970 3300 3630 3960 4290

Scale 4 inches equal 1 mile

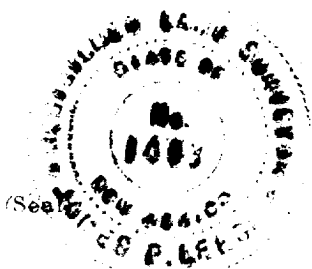

Farmington, New Mexico

This is to certify that the above plat was prepared from field notes of actual surveys  
made by me or under my supervision and that the same are true and correct to the best  
of my knowledge and belief.

Dated and Surveyed **25 AUGUST 1957***James P. Leese*

James P. Leese

N. Mex. Reg. No. 1463