

RECEIVED

(SUBMIT IN TRIPLICATE)

UNITED STATES  
DEPARTMENT OF THE INTERIOR  
GEOLOGICAL SURVEY

Land Office Santa Fe, N.M.

Lease No. SV 078067

Unit Carson

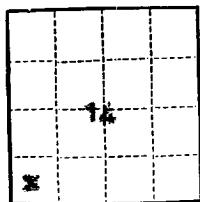

SUNDRY NOTICES AND REPORTS ON WELLS

NOTICE OF INTENTION TO DRILL	<input checked="" type="checkbox"/>	SUBSEQUENT REPORT OF WATER SHUT-OFF	
NOTICE OF INTENTION TO CHANGE PLANS		SUBSEQUENT REPORT OF SHOOTING OR ACIDIZING	
NOTICE OF INTENTION TO TEST WATER SHUT-OFF		SUBSEQUENT REPORT OF ALTERING CASING	
NOTICE OF INTENTION TO RE-DRILL OR REPAIR WELL		SUBSEQUENT REPORT OF RE-DRILLING OR REPAIR	
NOTICE OF INTENTION TO SHOOT OR ACIDIZE		SUBSEQUENT REPORT OF ABANDONMENT	
NOTICE OF INTENTION TO PULL OR ALTER CASING		SUPPLEMENTARY WELL HISTORY	
NOTICE OF INTENTION TO ABANDON WELL			

(INDICATE ABOVE BY CHECK MARK NATURE OF REPORT, NOTICE, OR OTHER DATA)

July 25, 1957

Carson Unit  
Well No. 14-14 is located 685.1 ft. from 100 line and 660.1 ft. from E line of sec. 14

14-14 (3/4 Sec. and Sec. No.) 25N (Twp.) 12E (Range) 111N (Meridian)  
Disti (Field) San Juan (County or Subdivision) New Mexico (State or Territory)

The elevation ~~of the bench floor above sea level~~ is 6265 ft. (approx. ground)

DETAILS OF WORK

(State names of and expected depths to objective sands; show sizes, weights, and lengths of proposed casings; indicate mudding jobs, cementing points, and all other important proposed work)

Proposed work:

1. Drill 12-1/4" hole to 100'.
2. Cement 8-5/8" casing at 100' with 50 sacks construction cement.
3. Drill 7-7/8" hole to 4970'.
4. Cement 7-1/2" casing at 4965' with 150 sacks construction cement.
5. Perforate four holes/foot in intervals determined by logs.
6. If applicable sand-oil fracture with 30,000 gal crude oil and 1-2 gal sand.
7. Shut well into production, establish initial rate.

I understand that this plan of work must receive approval in writing by the Geological Survey before operations may be commenced.

Company Shell Oil Company

Address 101 South Lebrand

Marzington, New Mexico

By B. W. Shepard  
B. W. Shepard  
Title Exploitation Engineer

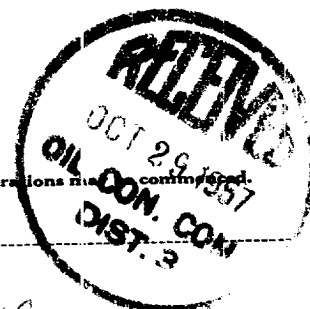

# NEW MEXICO OIL CONSERVATION COMMISSION

## Well Location and Acreage Dedication Plat

Section A.

Date July 16, 1957

Operator Shell Oil Company Lease Carson Unit  
 Well No. 14-14 Unit Letter M Section 14 Township 25N Range 12W NMPN  
 Located 660.5 Feet From the west Line, 685.1 Feet From the south Line  
 County San Juan G. L. Elevation 6365 Approx. Dedicated Acreage 40 Acres  
 Name of Producing Formation Callup Pool Bisti

1. Is the operator the only owner\* in the dedicated acreage outlined on the plat below?  
 Yes X No
2. If the answer to question one is "no," have the interests of all the owners been consolidated by communitization agreement or otherwise? Yes        No       . If answer is "yes," Type of Consolidation
3. If the answer to question two is "no," list all the owners and their respective interests below:

Owner

Land Description



Section B

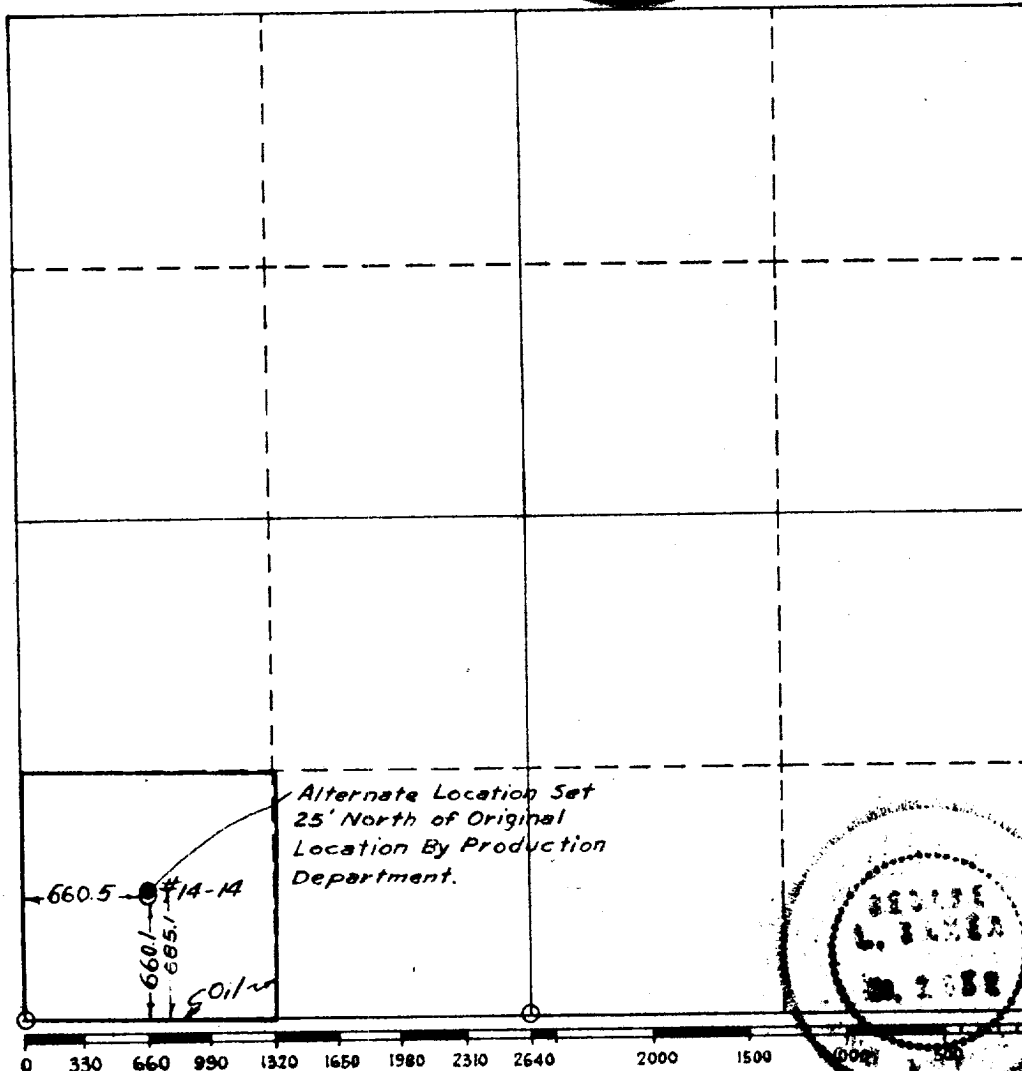

This is to certify that the information in Section A above is true and complete to the best of my knowledge and belief.

Shell Oil Company

(Operator)

BW Shepard

(Representative)

101 S. Behrend Avenue  
Farmington, New Mexico

Address

This is to certify that the well location shown on the plat in Section B was plotted from field notes of actual surveys made by me or under my supervision and that the same is true and correct to the best of my knowledge and belief.

Date Surveyed 7-12-57

John Baker

Registered Professional Engineer and/or Land Surveyor.

Certificate No. 2452

Z 20-559