

NSL-23

Farmington, New Mexico
January 25, 1956

Messrs. Frank A. Schultz, Jr.,
J. Glenn Turner & William G. Webb
Dallas, Texas

Gentlemen:

This letter will confirm our verbal agreement of today, which is that I have approved and have no objection to the drilling of your proposed Payne #3-14X Pictured Cliffs well in the southeast quarter of Section 14, Township 25 North, Range 8 West, San Juan County, New Mexico, said well to be located approximately 660' from the east line and 1600' from the south line of said section.

Yours very truly,

ALBUQUERQUE ASSOCIATED OIL COMPANY

BY:

Tom Bolack
Tom Bolack
Vice President

Tom Bolack



Washington, New Mexico
January 22, 1954

Mr. J. Edgar Hoover
Federal Bureau of Investigation
Washington, D.C.

Dear Sir:

This letter will contain our formal agreement of
today, which is that I have approved and have no objection
to the mailing of your proposed 48-14X picture
which will be in the proposed chapter of Section 14, Town-
ship 33 North, Range 6 East, New Mexico County, New Mexico,
and will be located approximately 600' from the east
line of said land from the south line of said section.

Yours very truly,

WILLIAM H. ASSOCIATED OIL COMPANY

BY: 
WILLIAM H. ASSOCIATED OIL COMPANY
President

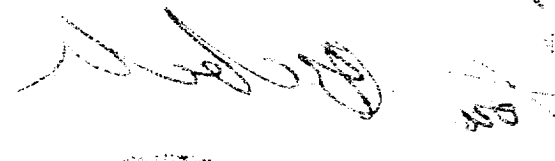
J. Edgar Hoover
Special Agent



COMPANY

Frank A. Schultz, Jr.
~~BENSON - MONTIN - GREEN DRILLING CORPORATION~~

Well Name & No.

SHULTZ No. 3 - 141

Lease No.

Location

1600' FROM THE SOUTH LINE AND 660' FROM THE EAST LINE.

Being in

8 $\frac{1}{2}$ NE SE

Sec. **14**, T **25**

N., R. **8** W., N. M. P. M.,

SAN JUAN COUNTY, NEW MEXICO

Ground Elevation

6973.2 UNGRADED.

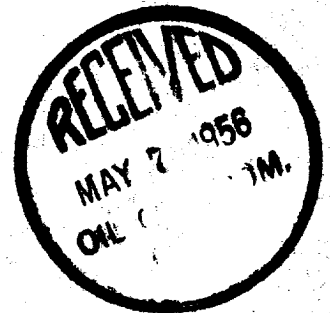
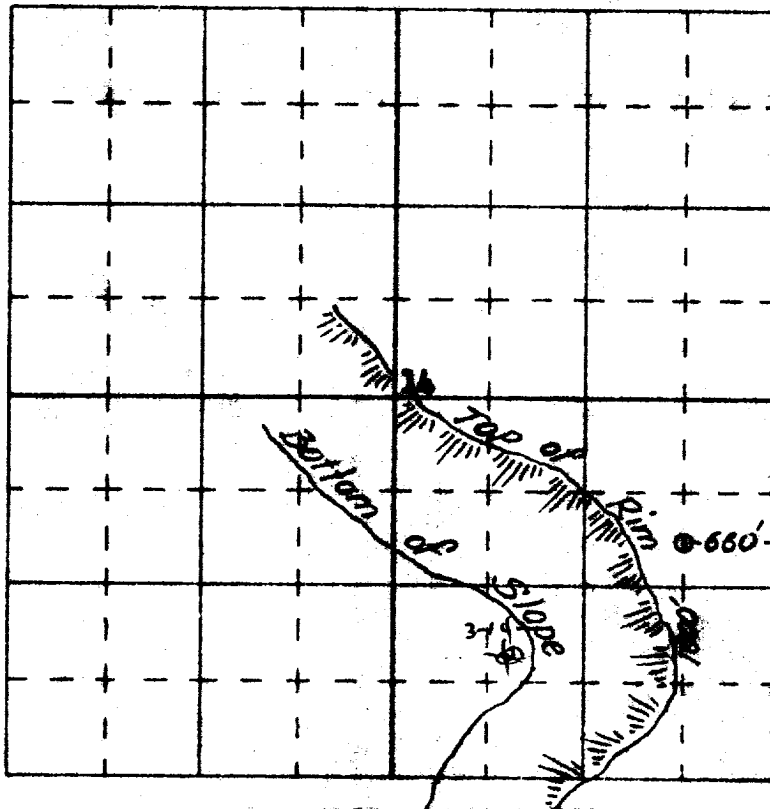

Surveyed

24 DECEMBER

19 56

This is to certify that the above plat was prepared from field notes of actual surveys made by me or under my supervision and that the same are true and correct to the best of my knowledge and belief.

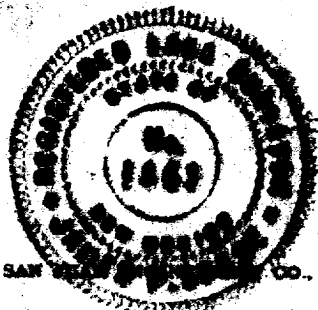

James P. Lease
Registered Land Surveyor.

JAMES P. LEASE

N. M. REG. NO. 1443

SAN JUAN COUNTY, FARMINGTON, NEW MEXICO