

## NEW MEXICO OIL CONSERVATION COMMISSION

## Well Location and Acreage Dedication Plat

## Section A.

Date August 21, 1957Carson Unit

Operator SHELL OIL COMPANY Lease R. Hims ST 078067  
 Well No. 33-14 Unit Letter J Section 14 Township 25 NORTH Range 12 WEST NMPM  
 Located 1980 Feet From the SOUTH Line, 1980 Feet From the EAST Line  
 County SAN JUAN G. L. Elevation 6401.03 Dedicated Acreage 80 Acres  
 Name of Producing Formation Gallup Pool Bisti

1. Is the Operator the only owner in the dedicated acreage outlined on the plat below?  
 Yes X No \_\_\_\_\_
2. If the answer to question one is "no", have the interests of all the owners been consolidated by communitization agreement or otherwise? Yes \_\_\_\_\_ No \_\_\_\_\_. If answer is "yes", Type of Consolidation.
3. If the answer to question two is "no", list all the owners and their respective interests below:

Owner

Land Description

RECEIVED  
 NOV 6 1958  
 OIL CON. COM.  
 DIST. 3

## Section B.

Note: All distances must be from outer boundaries of section.

This is to certify that the information  
 in Section A above is true and complete  
 to the best of my knowledge and belief.

Shell Oil Company  
 (Operator)

(Representative)

705 W. Municipal Drive

(Address)

Farmington, N. M.

TBM: 3/4" I. P. 352' S of  
Loc. Elev. 6409.67

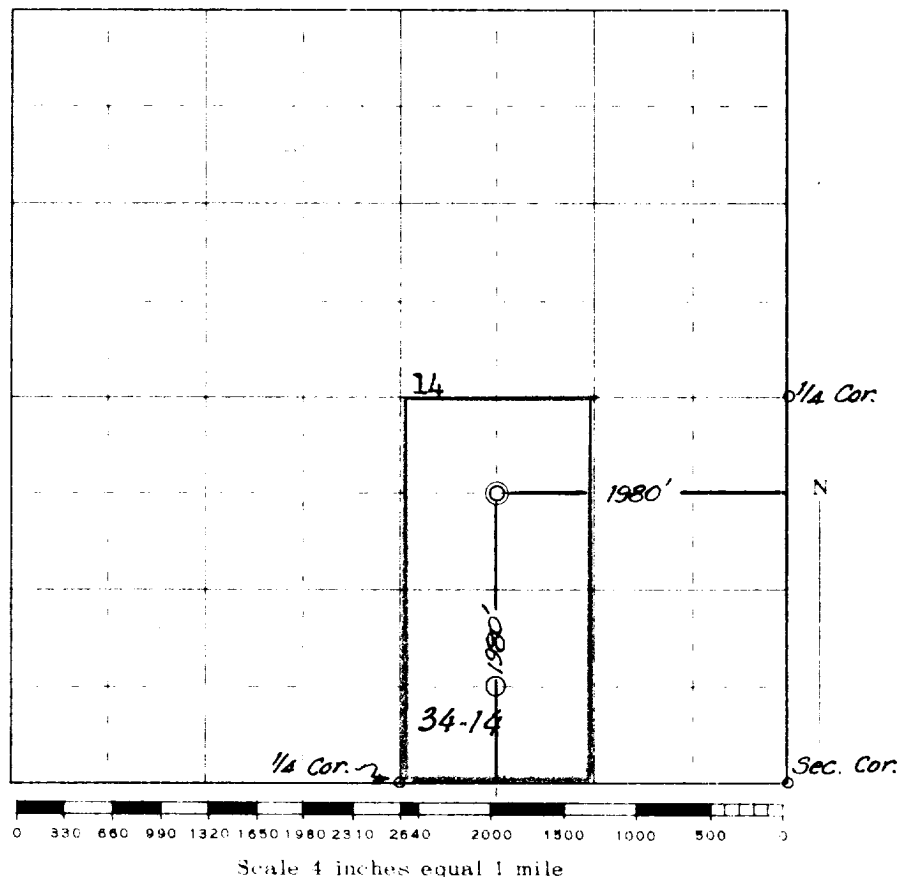

This is to certify that the above plat was prepared from field notes of actual surveys made by me or under my supervision and that the same are true and correct to the best of my knowledge and belief.

Date Surveyed 10 AUGUST 1957

James P. Leese  
 Registered Professional Engineer and/or Land Surveyor  
 James P. Leese N. Mex. Reg. No. 1463  
 220-604

Farmington, New Mexico

OIL CONSERVATION COMMISSION  
APR 10 1961  
4