

(SUBMIT IN TRIPLICATE)

Land Office Santa Fe, N. M.

Lease No. SI 078062

Unit Carson Unit

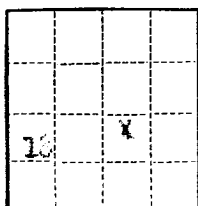

UNITED STATES
DEPARTMENT OF THE INTERIOR
GEOLOGICAL SURVEY

SUNDRY NOTICES AND REPORTS ON WELLS

NOTICE OF INTENTION TO DRILL.....	<input checked="" type="checkbox"/>	SUBSEQUENT REPORT OF WATER SHUT-OFF.....	
NOTICE OF INTENTION TO CHANGE PLANS.....		SUBSEQUENT REPORT OF SHOOTING OR ACIDIZING.....	
NOTICE OF INTENTION TO TEST WATER SHUT-OFF.....		SUBSEQUENT REPORT OF ALTERING CASING.....	
NOTICE OF INTENTION TO RE-DRILL OR REPAIR WELL.....		SUBSEQUENT REPORT OF RE-DRILLING OR REPAIR.....	
NOTICE OF INTENTION TO SHOOT OR ACIDIZE.....		SUBSEQUENT REPORT OF ABANDONMENT.....	
NOTICE OF INTENTION TO PULL OR ALTER CASING.....		SUPPLEMENTARY WELL HISTORY.....	
NOTICE OF INTENTION TO ABANDON WELL.....			

(INDICATE ABOVE BY CHECK MARK NATURE OF REPORT, NOTICE, OR OTHER DATA)

June 9, 1961

Water Well
Well No. 2117 is located 2117 ft. from N line and 2226 ft. from E line of sec. 18

18 (1/4 Sec. and Sec. No.) 25N (Twp.) 11W (Range) 11W (Meridian)
11661 (Field) San Juan (County or Subdivision) New Mexico (State or Territory)

The elevation of the derrick floor above sea level is 6110 ft. (approx. ground)

DETAILS OF WORK

(State names of and expected depths to objective sands; show sizes, weights, and lengths of proposed casings; indicate mudding jobs, cementing points, and all other important proposed work)

Proposed work

1. Drill 12-3/4" hole to 60'.
2. Run and cement 10-3/4", R-40, 40.5' casing at 60' with 50 sacks cement treated with 2% calcium chloride.
3. Drill 9" hole to 3070' (Point Lookout).
4. Run and cement 7", J-55, 23#, WT & C casing at 3070' with 275 sacks cement treated with Diacel and calcium chloride.
5. Perforate and sand water frac select intervals between 2000 and 3070'.
6. Complete as a water source well.

I understand that this plan of work must receive approval in writing by the Geological Survey before operations may be commenced.

Company Shell Oil Company

Address P.O. Box 1200

Carlsbad, New Mexico

Original Signed By
W. M. MARSHALL

By W. M. Marshall

Title Div. Exploration Engineer

NEW MEXICO OIL CONSERVATION COMMISSION

Well Location and Acreage Dedication Plat

Section A.

Date _____

Operator SHELL OIL COMPANY~~WATER~~ WATER WELLWell No. 5 Unit Letter J Section 18Township 25 NORTH Range 11 WEST, NMPMLocated 2117 Feet From the SOUTH Line, 2226 Feet From the EAST LineCounty SAN JUAN G. L. Elevation _____ Dedicated Acreage _____ Acres

Name of Producing Formation _____ Pool _____

1. Is the Operator the only owner in the dedicated acreage outlined on the plat below?

Yes _____ No _____

2. If the answer to question one is "no", have the interests of all the owners been consolidated by communitization agreement or otherwise? Yes _____ No _____ If answer is "yes", Type of Consolidation _____

3. If the answer to question two is "no", list all the owners and their respective interests below.

Owner

Land Description

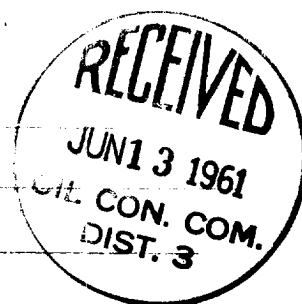

Section B.

Note: All distances must be from outer boundaries of section.

This is to certify that the information in Section A above is true and complete to the best of my knowledge and belief.

(Operator)

(Representative)

(Address)

Ref: GLO plat dated 24 Jan. 1935

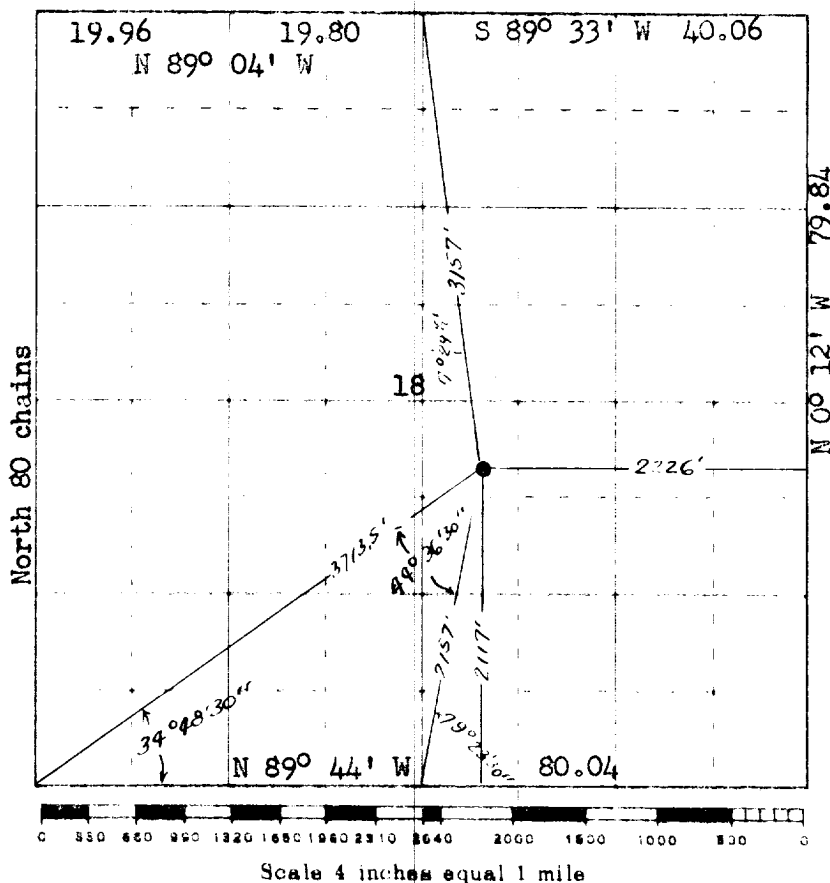

This is to certify that the above plat was prepared from field notes of actual surveys made by me or under my supervision and that the same are true and correct to the best of my knowledge and belief.

Date Surveyed 1 June 1961

James P. Leese
 Registered Professional Engineer and/or Land Surveyor
 James P. Leese N. Mex. Reg. No. 1463

Farmington, New Mexico

