

NEW MEXICO OIL CONSERVATION COMMISSION

Well Location and Acreage Dedication Plat

Section A.

Date

Operator SHELL OIL COMPANY Lease Gov't L. M. Phillips #2 NW 036254
 Well No. 32-15 Unit Letter G Section 15 Township 25 NORTH Range 12 WEST, NMPM
 Located 1980' Feet From THE NORTH Line, 1980' Feet From THE EAST Line
 County SAN JUAN G. L. Elevation 6211.91 Dedicated Acreage 80 Acres
 Name of Producing Formation Gallup Pool Bisti

1. Is the Operator the only owner in the dedicated acreage outlined on the plat below?
 Yes ☒ No ☐
2. If the answer to question one is "no", have the interests of all the owners been consolidated by communitization agreement or otherwise? Yes ☐ No ☐ If answer is "yes", Type of Consolidation.
3. If the answer to question two is "no", list all the owners and their respective interests below:

Owner

Land Description

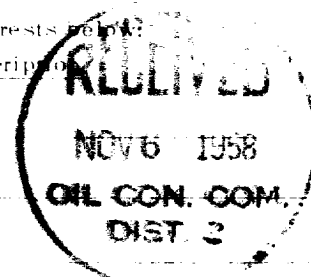

Section B.

Note: All distances must be from outer boundaries of section.

This is to certify that the information in Section A above is true and complete to the best of my knowledge and belief.

Shell Oil Company

(Operator)

(Representative)

705 West Municipal Drive

(Address)

Farmington, New Mexico

TBM: Steel Rod 318' East of
 location: 6212.11

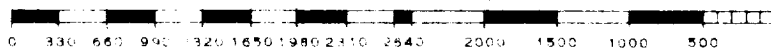
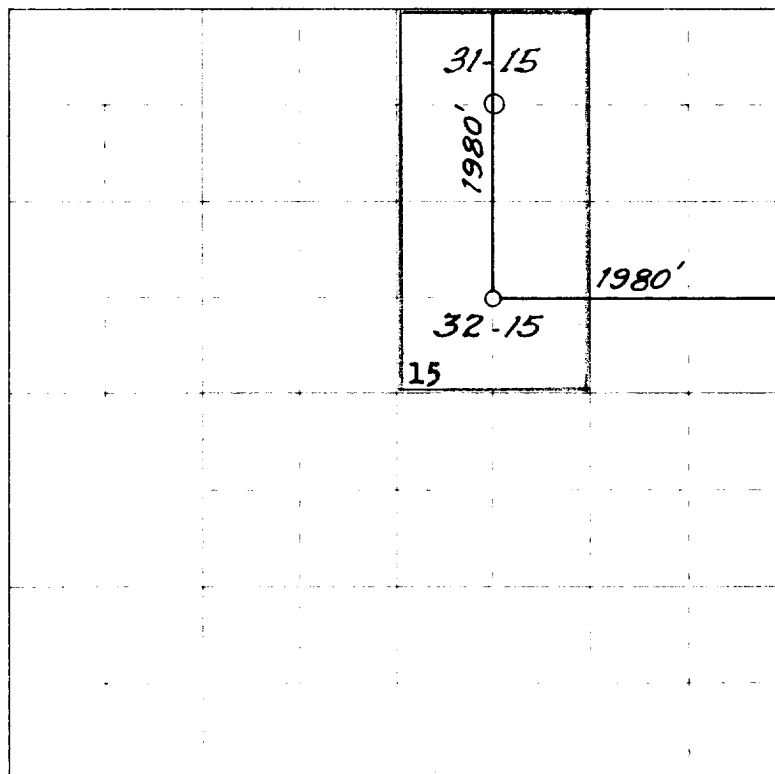

Scale 4 inches equal 1 mile

This is to certify that the above plat was prepared from field notes of actual surveys made by me or under my supervision and that the same are true and correct to the best of my knowledge and belief.

10 June 1957

Date Surveyed

James P. Leese

Registered Professional Engineer and/or Land Surveyor
 James P. Leese N. Mex. Reg. No. 1463

720-166-11



Farmington, New Mexico

AZTEC INVESTIGATION COMMIS
 No. 100-100000-100000 OFFICE

INVESTIGATIVE DIVISION

4

.....

1

[illegible]

1
