



UNITED STATES
DEPARTMENT OF THE INTERIOR
GEOLOGICAL SURVEY
P. O. Box 965
Farmington, New Mexico

June 27, 1956

A. Anderson
1 Sherman St., Suite 109
Durver, Colorado

Re: Santa Fe 078071

Gentlemen:

Receipt is acknowledged of your "Notice of Intention to Drill" dated June 19, 1956 covering your well No. 11-18 Federal in NW 1/4 sec. 18, T. 25 N., R. 13 W., N. M. P. M., San Juan County, New Mexico, Wildcat pool.

Your proposed work is hereby approved subject to compliance with the provisions of the "Oil and Gas Operating Regulations" revised May 25, 1942, a copy of which will be sent to you on request, and subject to the following conditions:

1. Drilling operations so authorized are subject to the attached sheet for general conditions of approval.
2. Furnish copies of all logs.

Very truly yours,

(Orig. Sgd.) P. T. McGRATH

P. T. McGrath
District Engineer

PTMcGrath:ao



(SUBMIT IN TRIPLICATE)

UNITED STATES
DEPARTMENT OF THE INTERIOR
GEOLOGICAL SURVEYLand Office Santa Fe
Lease No. 875071
Unit _____

SUNDRY NOTICES AND REPORTS ON WELLS

NOTICE OF INTENTION TO DRILL.....	<input checked="" type="checkbox"/>	SUBSEQUENT REPORT OF WATER SHUT-OFF.....	
NOTICE OF INTENTION TO CHANGE PLANS.....		SUBSEQUENT REPORT OF SHOOTING OR ACIDIZING.....	
NOTICE OF INTENTION TO TEST WATER SHUT-OFF.....		SUBSEQUENT REPORT OF ALTERING CASING.....	
NOTICE OF INTENTION TO RE-DRILL OR REPAIR WELL.....		SUBSEQUENT REPORT OF RE-DRILLING OR REPAIR.....	
NOTICE OF INTENTION TO SHOOT OR ACIDIZE.....		SUBSEQUENT REPORT OF ABANDONMENT.....	
NOTICE OF INTENTION TO PULL OR ALTER CASING.....		SUPPLEMENTARY WELL HISTORY.....	
NOTICE OF INTENTION TO ABANDON WELL.....			

(INDICATE ABOVE BY CHECK MARK NATURE OF REPORT, NOTICE, OR OTHER DATA)

Well No. FEDERAL 11-13 is located 1343 ft. from N line and 1343 ft. from E line of sec. 18
8-1/4 Sec. 18 (Twp.) 23S (Range) 10W (Meridian)
Alcatraz (Field) SAN JUAN (County or Subdivision) New Mexico (State or Territory)

The elevation of the ~~derrick floor~~ above sea level is 6394 ft.

DETAILS OF WORK

(State names of and expected depths to objective sands; show sizes, weights, and lengths of proposed casings; indicate mudding jobs, cementing points, and all other important proposed work)

Will set 10-3/4", 32.75', 3"-40, seamless, 8000, new casing to 200' with 150 sacks.
Will drill 8-3/4" hole thru Gallup (Tecito) to estimated 10' of 5100'.
Will core 100' of Gallup section with full barrel core; if sufficient showings of oil or gas will run one 51.
If production obtained will run 5 1/2", 32-55, 14', seamless, new casing and cement as needed for depth run.
If dry will plug and abandon in accordance with current practices for area.

I understand that this plan of work must receive approval in writing by the Geological Survey before operations may be commenced.

Company F. E. AndersonAddress 931 Cherokee St., Suite 109, Denver, Colorado

By

Title

WELL LOCATION AND/OR GAS PRORATION PLAT

DATE _____

OPERATOR F. R. ANDERSON LEASE _____

WELL NO. 11-18 SECTION 18 TOWNSHIP 25 NORTH RANGE 13 WEST NMPM

LOCATED 660 FEET FROM the NORTH LINE 1265 FEET FROM the WEST LINE

SAN JUAN COUNTY, NEW MEXICO G.L. ELEVATION 6394.0 UNGRADED.

NAME OF PRODUCING FORMATION _____ POOL _____ DEDICATED ACREAGE _____

Note: All distances must be from outer boundaries of section.

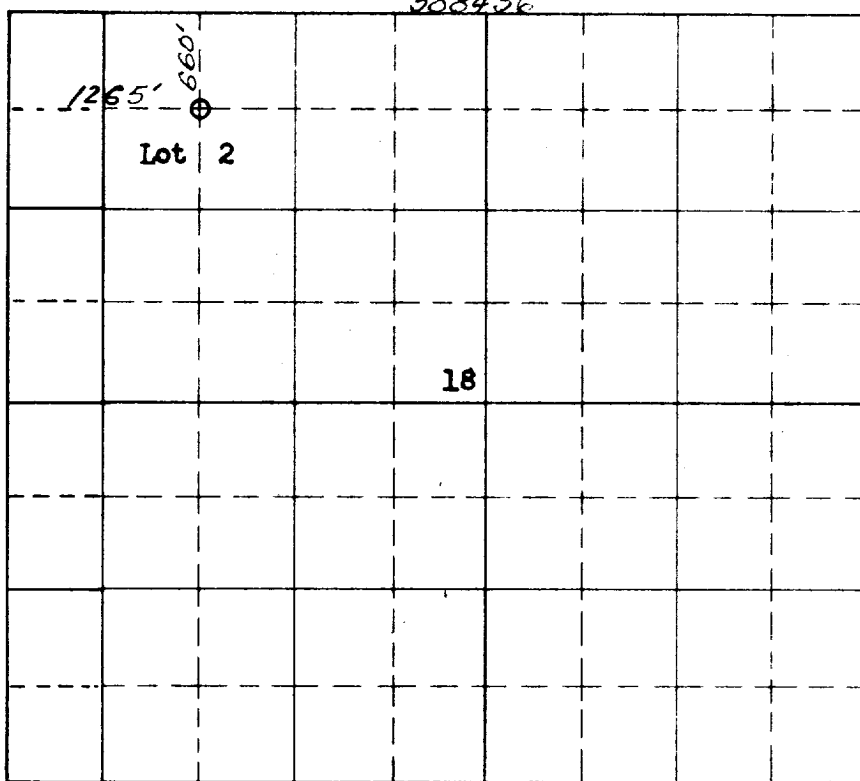

RELEASED
JUNE 1956
U. S. GEOLOGICAL SURVEY
FARMINGTON

NOTE

This section of
form is to be used
for gas wells only

This is to certify that the above plat was prepared from field notes of actual surveys made by me or under my supervision and that the same are true and correct to the best of my knowledge and belief.

Date Surveyed 14 JUNE 1956

James P. Leese
Registered Professional Engineer and/or Land Surveyor
JAMES P. LEESE
N. MEX. REG. NO. 1463

(Seal)

Farmington, New Mexico

1. Is this well a Dual Comp.
Yes _____ No _____
 2. If the answer to Question 1
is yes, are there any otherdually
completed wells within the
dedicated acreage.
Yes _____ No _____
- Name _____
- Position _____
- Representing _____
- Address _____