

NEW MEXICO OIL CONSERVATION COMMISSION

Well Location and Acreage Dedication Plat

Section A.

Date June 7, 1957

Operator MAGNOLIA PETROLEUM COMPANY Lease SANDA-WALL
Well No. One (1) Unit Letter Section 17 Township 25N Range 11W NMPM
Located 1980 Feet From North Line, 1280 Feet From West Line
County San Juan G. L. Elevation 6340 Dedicated Acreage 40 Acres
Name of Producing Formation Gallup Pool Bisti

1. Is the Operator the only owner* in the dedicated acreage outlined on the plat below?
Yes No .
2. If the answer to question one is "no," have the interests of all the owners been consolidated by communitization agreement or otherwise? Yes No . If answer is "yes," Type of Consolidation
3. If the answer to question two is "no," list all the owners and their respective interests below:

Owner

Land Description

Section B.

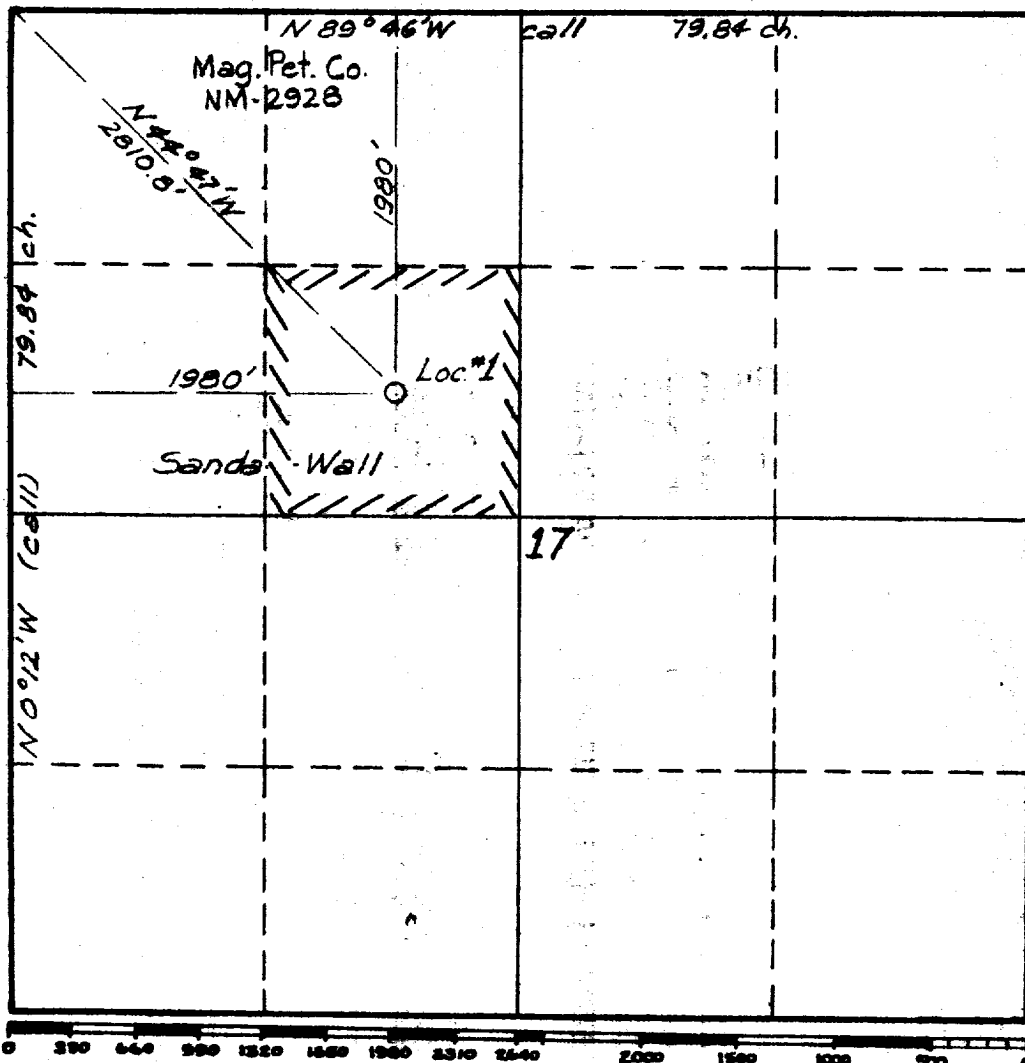

This is to certify that the information in Section A above is true and complete to the best of my knowledge and belief.

Magnolia Petroleum Company

(Operator)

J. C. Dougherty
(Representative)

Box 2486, Hobbs, New Mexico

Address

This is to certify that the well location shown on the plat in Section B was plotted from field notes of actual surveys made by me or under my supervision and that the same is true and correct to the best of my knowledge and belief.

Date Surveyed June 7, 1957

Carl E. Lerner
Registered Professional
Engineer and/or Land Surveyor.

Certificate No. 2130

OIL CONSERVATION COMMISSION		
AZTEC DISTRICT OFFICE		
No. Copies Received		4
DISTRIBUTION		
	NO. FURNISHED	
Operator	1	
Santa Fe	1	
Proration Office		
State Land Office		
U. S. G. S.	1	
Transporter		
File	1	✓