

(SUBMIT IN TRIPLICATE)

UNITED STATES
DEPARTMENT OF THE INTERIOR
GEOLOGICAL SURVEY

Land Office Santa Fe, N. M.
Lease No. SP-078064
Unit Carson

SUNDRY NOTICES AND REPORTS ON WELLS

NOTICE OF INTENTION TO DRILL.....	<input checked="" type="checkbox"/>	SUBSEQUENT REPORT OF WATER SHUT-OFF.....	
NOTICE OF INTENTION TO CHANGE PLANS.....		SUBSEQUENT REPORT OF SHOOTING OR ACIDIZING.....	
NOTICE OF INTENTION TO TEST WATER SHUT-OFF.....		SUBSEQUENT REPORT OF ALTERING CASING.....	
NOTICE OF INTENTION TO RE-DRILL OR REPAIR WELL.....		SUBSEQUENT REPORT OF RE-DRILLING OR REPAIR.....	
NOTICE OF INTENTION TO SHOOT OR ACIDIZE.....		SUBSEQUENT REPORT OF ABANDONMENT.....	
NOTICE OF INTENTION TO PULL OR ALTER CASING.....		SUPPLEMENTARY WELL HISTORY.....	
NOTICE OF INTENTION TO ABANDON WELL.....			

(INDICATE ABOVE BY CHECK MARK NATURE OF REPORT, NOTICE, OR OTHER DATA)

May 17, 1962

Water Sources
Well No. W-6 is located 724.5 ft. from [N] line and 2640 ft. from [E] line of sec. 13

13 25 N., 12 W. N.M.P.M.
(1/4 Sec. and Sec. No.) (Twp.) (Range) (Meridian)
Bisti San Juan New Mexico
(Field) (County or Subdivision) (State or Territory)

The elevation ~~surface of the well~~ above sea level is 6371.26 ft. (Ungraded Gr.)

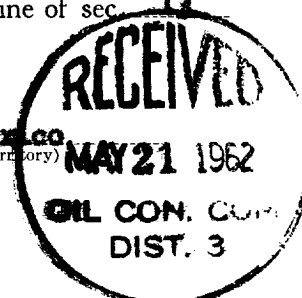

DETAILS OF WORK

(State names of and expected depths to objective sands; show sizes, weights, and lengths of proposed casings; indicate mudding jobs, cementing points, and all other important proposed work)

Proposed Work:

1. Drill 13-3/4" hole to 60'±.
2. Run and cement 10-3/4", H-40, 40.5 lb. casing at 60' with 50 sacks cement treated with 3% calcium chloride.
3. Drill 9-7/8" hole to 3800'± (Point Lookout).
4. Run and cement 7", J-55, 23 lb., ST&C casing with 200 sacks cement.
5. Complete as a water source well.

I understand that this plan of work must receive approval in writing by the Geological Survey before operations may be commenced.

Company Shell Oil Company

Address Post Office Box 1200

Farmington, New Mexico

Original Signed By
W. M. MARSHALL

By W. M. Marshall
Title Division Exploitation Engineer

Application for Oil and Gas Lease

Section A.

Operator **SHELL OIL COMPANY** Well No. **W-6** Unit Letter **B-C** Section **13** Township **25 NORTH** Range **12 WEST**, N.M.P.M.
 Located **724.5** Feet From **the NORTH** Line **2640** of **the EAST & WEST** Line **s**
 County **SAN JUAN** G. I. E. No. **637126** Acres

Name of Producing Formation

1. Is the Operator the only owner in the field in this section? ☐ Yes ☐ No
2. If the answer to question one is "No", is there a community communication agreement or otherwise? ☐ Yes ☐ No
3. If the answer to question two is "Yes", is there a community communication agreement? ☐ Yes ☐ No

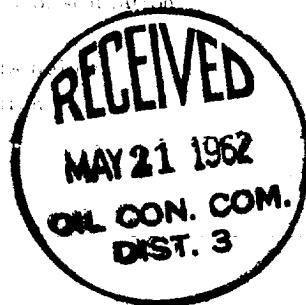

Section B.

This is to certify that the information in Section A above is true and complete to the best of my knowledge and belief.

Shell Oil Company

Original Signed By

W. M. Marshall W. M. MARSHALL

Representative

Address

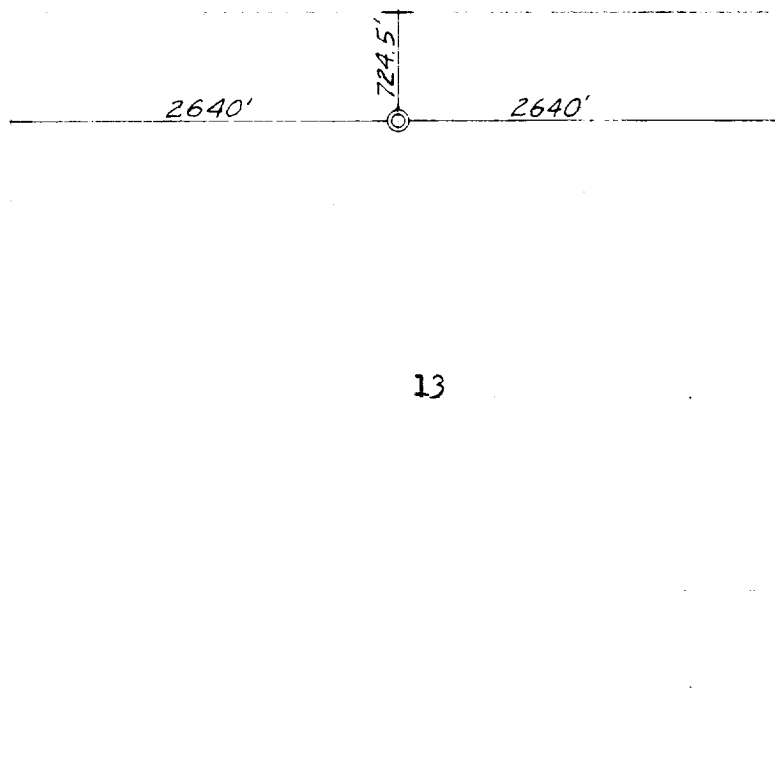

13

Scale: 1 inch = 40 feet. 0 40 80 120 160 200 240 280 320 360 400 440 480 520 560 600 640 680 720 760 800 840 880 920 960 1000

This is to certify that the information in Section A above is true and complete to the best of my knowledge and belief.

9 May 1962

James P. Leese
 James P. Leese N. Mex. Reg. No. 1463
 San Juan Engineering Company

Farmington, New Mexico