

Form 9-331b  
(April 1952)

(SUBMIT IN TRIPLICATE)

Indian Agency Navajo

UNITED STATES  
DEPARTMENT OF THE INTERIOR  
GEOLOGICAL SURVEY

Allottee Tribal Lands

Lease No. 14-20-603-1283

SUNDRY NOTICES AND REPORTS ON WELLS

NOTICE OF INTENTION TO DRILL <input checked="" type="checkbox"/>	SUBSEQUENT REPORT OF WATER SHUT-OFF
NOTICE OF INTENTION TO CHANGE PLANS	SUBSEQUENT REPORT OF SHOOTING OR ACIDIZING
NOTICE OF INTENTION TO TEST WATER SHUT-OFF	SUBSEQUENT REPORT OF ALTERING CASING
NOTICE OF INTENTION TO REDRILL OR REPAIR WELL	SUBSEQUENT REPORT OF REDRILLING OR REPAIR
NOTICE OF INTENTION TO SHOOT OR ACIDIZE	SUBSEQUENT REPORT OF ABANDONMENT
NOTICE OF INTENTION TO PULL OR ALTER CASING	SUPPLEMENTARY WELL HISTORY
NOTICE OF INTENTION TO ABANDON WELL	

(INDICATE ABOVE BY CHECK MARK NATURE OF REPORT, NOTICE, OR OTHER DATA)

September 3, 1958

Carson Unit  
Well No. 41-18 is located 660 ft. from [N] line and 660 ft. from [E] line of sec. 18

NE NE 18 25N 11W N41°W  
(1/4 Sec. and Sec. No.) (Twp.) (Range) (Meridian)  
Risti San Juan New Mexico  
(Field) (County or Subdivision) (State or Territory)

The elevation of the derrick floor above sea level is 6390 ft. (Approx. ground)

DETAILS OF WORK

(State names of and expected depths to objective sands; show sizes, weights, and lengths of proposed casings; indicate mudding jobs, cementing points, and all other important proposed work)

Proposed Work

1. Drill 12 1/4" hole to 100'
2. Cement 3 5/8", 24#, 4-55 casing at 100'± with 50 sacks cement.
3. Drill 7 7/8" hole to 5070'± (objective Callup)
4. Cement 4 1/2" 9.5# casing at 5065'± with 150 sacks cement.
5. Perforate four 1/2" hole/ft selected intervals 4900 - 5050'±.
6. Sand oil fracture with 50,000 gal crude oil and 1#/gal sand.
7. Recover load and free oil, establish initial rate.

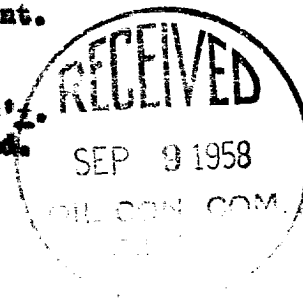

I understand that this plan of work must receive approval in writing by the Geological Survey before operations may be commenced.

Company Shell Oil Company

Address 705 W. Municipal St.

Farmington, New Mexico

Original signed by  
E. W. Shepard  
By E. W. Shepard  
Title Exploitation Engineer

## NEW MEXICO OIL CONSERVATION COMMISSION

## Well Location and Acreage Dedication Plat

Section A.

Date August 22, 1958

Operator **Shell Oil Company** Lease **Carson Unit - Allotted Lands**  
 Well **41-18** Unit **A** Section **18** Township **25N** Range **11W** APM  
 Located **660** Feet From **N** Line **660** Feet From **E** Line  
 County **San Juan** G. L. Elevation **6383.3** Dedication Area **80** Acres  
 Name of Producing Formation **Gallup** Pool **Bisti**

1. Is the Operator the only owner in the dedication? **No** ☒ **Carson Unit**
2. If the answer to question one is "no", have the interests of all the owners been consolidated by communication agreement or otherwise? **Yes** ☒ **No** ☐ If answer is "yes", Type of Consolidation:

3. If the answer to question two is "no", list all the owners and their respective interests below:
- | Owner | Interest | Land Description |
|-------|----------|------------------|
|-------|----------|------------------|

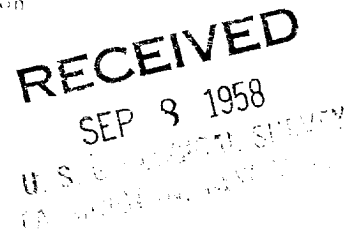

Section B.

Note: All distances must be from outer boundaries of section.

This is to certify that the information in Section A above is true and complete to the best of my knowledge and belief.

**Shell Oil Company**

(Operator)

*BW. [Signature]*

(Representative)

**705 West Municipal Drive**

(Address)

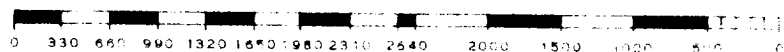
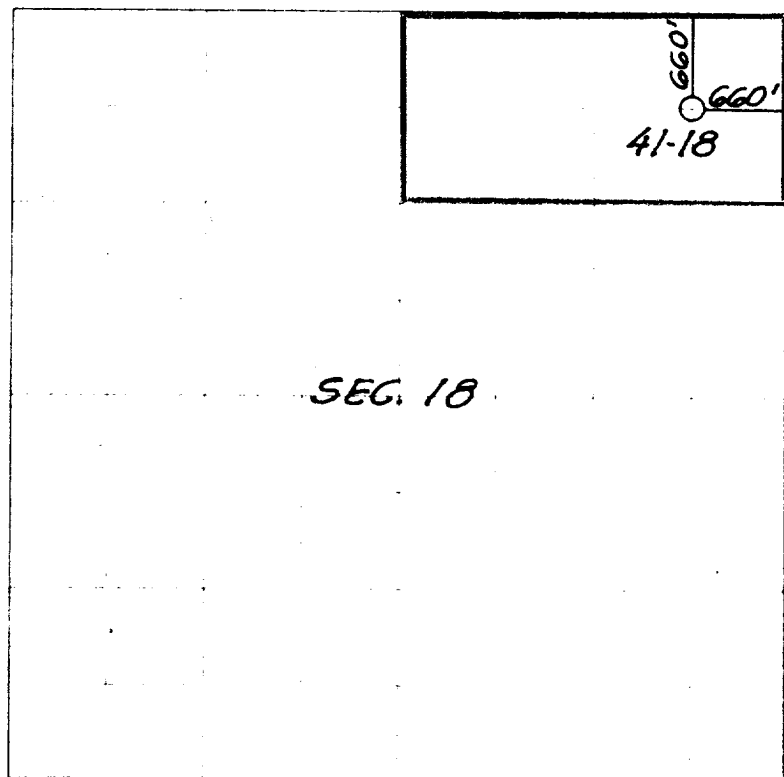
**Farmington, New Mexico**

Scale 4 inches equal 1 mile

This is to certify that the above plat was prepared from field notes of actual survey made by me or under my supervision and that the same are true and correct to the best of my knowledge and belief.

Date Surveyed

*[Signature]* **LS 2452**  
 Registered Professional Engineer and/or Land Surveyor

Farmington, New Mexico