

	7	
	X	

(SUBMIT IN TRIPLICATE)

UNITED STATES  
DEPARTMENT OF THE INTERIOR  
GEOLOGICAL SURVEY

Land Office Santa Fe, New Mex.  
Lease No. 87 076063  
Unit Carson Unit

SUNDRY NOTICES AND REPORTS ON WELLS

NOTICE OF INTENTION TO DRILL	<input checked="" type="checkbox"/>	SUBSEQUENT REPORT OF WATER SHUT-OFF	
NOTICE OF INTENTION TO CHANGE PLANS		SUBSEQUENT REPORT OF SHOOTING OR ACIDIZING	
NOTICE OF INTENTION TO TEST WATER SHUT-OFF		SUBSEQUENT REPORT OF ALTERING CASING	
NOTICE OF INTENTION TO RE-DRILL OR REPAIR WELL		SUBSEQUENT REPORT OF RE-DRILLING OR REPAIR	
NOTICE OF INTENTION TO SHOOT OR ACIDIZE		SUBSEQUENT REPORT OF ABANDONMENT	
NOTICE OF INTENTION TO PULL OR ALTER CASING		SUPPLEMENTARY WELL HISTORY	
NOTICE OF INTENTION TO ABANDON WELL			

(INDICATE ABOVE BY CHECK MARK NATURE OF REPORT, NOTICE, OR OTHER DATA)

September 29, 1958

Carson Unit  
Well No. 34-7 is located 660 ft. from 11W line and 1960 ft. from E line of sec. 7  
SS 7 25N 11W MM  
(1/4 Sec. and Sec. No.) (Twp.) (Range) (Meridian)  
Hista San Juan New Mexico  
(Field) (County or Subdivision) (State or Territory)

The elevation of the ~~surface of the land~~ is 6363 ft. (approx. ground)

DETAILS OF WORK

(State names of and expected depths to objective sands; show sizes, weights, and lengths of proposed casings; indicate mudding jobs, cementing points, and all other important proposed work)

Proposed Work:

1. Drill 12-1/4" hole to 100'±.
2. Cement 6-5/8", 24#, J-55 casing at 100'± with 50 sacks cement.
3. Drill 7-7/8" hole to 5070' (objective Gallup).
4. Cement 4-1/2", 9.5#, J-55 casing at 5065' with 150 sacks cement.
5. Perforate four 1/2" holes/ft. (approx interval) 4900-5065'.
6. Sand oil fracture with 50,000 gal. crude with 1#/gal. sand.
7. Recover lead and frac oil, establish initial rate.

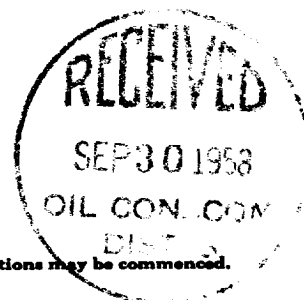

I understand that this plan of work must receive approval in writing by the Geological Survey before operations may be commenced.

Company Shell Oil Company  
Address 705 West Municipal Drive  
Farmington, New Mexico

Original signed by  
By B. W. SHEPARD  
B. W. Shepard  
Title Exploration Engineer

## NEW MEXICO OIL CONSERVATION COMMISSION

## Well Location and Acreage Dedication Plat

Section A.

Date August 22, 1958

Operator Shell Oil Company Lease Carson Unit - L.M. Phillips #1 SP 078063  
 Well No. 34-7 Unit Letter 0 Section 7 Township 25N Range 11W NMPM  
 Located 660 Feet From 8 Line 1980 Feet From E Line  
 County San Juan G. L. Elevation 6362.6 Dedicated Acreage 80 Acres  
 Name of Producing Formation Gallup Pool Bisti

1. Is the Operator the only owner in the dedicated acreage outlined on the plat below?  
 Yes ☒ No ☐ - Carson Unit
2. If the answer to question one is "no", have the interests of all the owners been consolidated by communitization agreement or otherwise? Yes ☐ No ☐ If answer is "yes", Type of Consolidation.
3. If the answer to question two is "no", list all the owners and their respective interests below:

Owner

Land Description

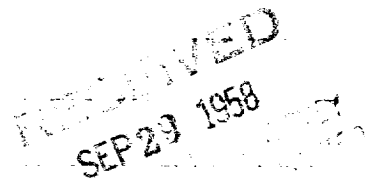

Section B.

Note: All distances must be from outer boundaries of section.

This is to certify that the information in Section A above is true and complete to the best of my knowledge and belief.

**Shell Oil Company**

(Operator)

*B W Shepard*

(Representative)

**705 West Municipal Drive**

(Address)

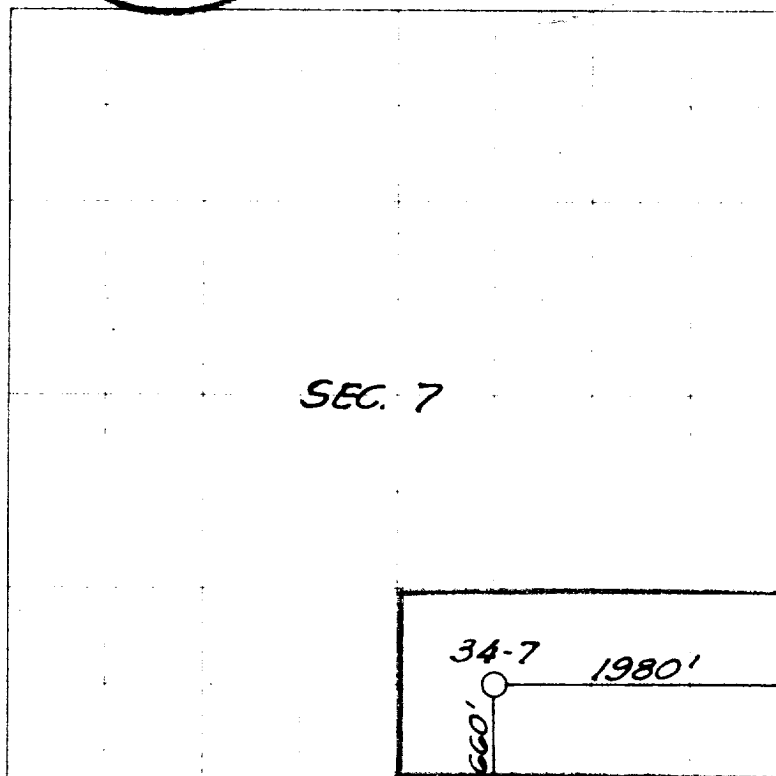
**Farmington, New Mexico**

0 330 660 990 1320 1650 1980 2310 2640 2970 3300

Scale 1 inch equals 1 mile

This is to certify that the above plat was prepared from field notes of actual surveys made by me or under my supervision and that the same are true and correct to the best of my knowledge and belief.

Date Surveyed

Registered Professional Engineer and/or Land Surveyor

(Seal)

Farmington, New Mexico