

## NEW MEXICO OIL CONSERVATION COMMISSION

## Well Location and Acreage Dedication Plat

Section A.

Date **September 22, 1959**

Operator Shell Oil Company Lease Carson Unit  
 Well No. 24-11 Unit Letter A Section 11 Township 25N Range 12W T14M  
 Located 660' Feet From the south Line, 1976' Feet From the west Line  
 County San Juan G. L. Elevation 6258 Dedicated Acre 40 Acres  
 Name of Producing Formation Gallup Pool Bisti

1. Is the Operator the only owner in the dedicated acreage outlined on the plat below?  
 Yes ☒ No ☐
2. If the answer to question one is "no", have the interests of all the owners been consolidated by communitization agreement or otherwise? Yes ☐ No ☐ If answer is "yes", Type of consolidation.
3. If the answer to question two is "no", list all the owners and their respective interests below:

Owner

Land Description



Section B.

Note: All distances must be from outer boundaries of section.

This is to certify that the information in Section A above is true and complete to the best of my knowledge and belief.

Shell Oil Company

(Operator)

(Representative)

(Address)

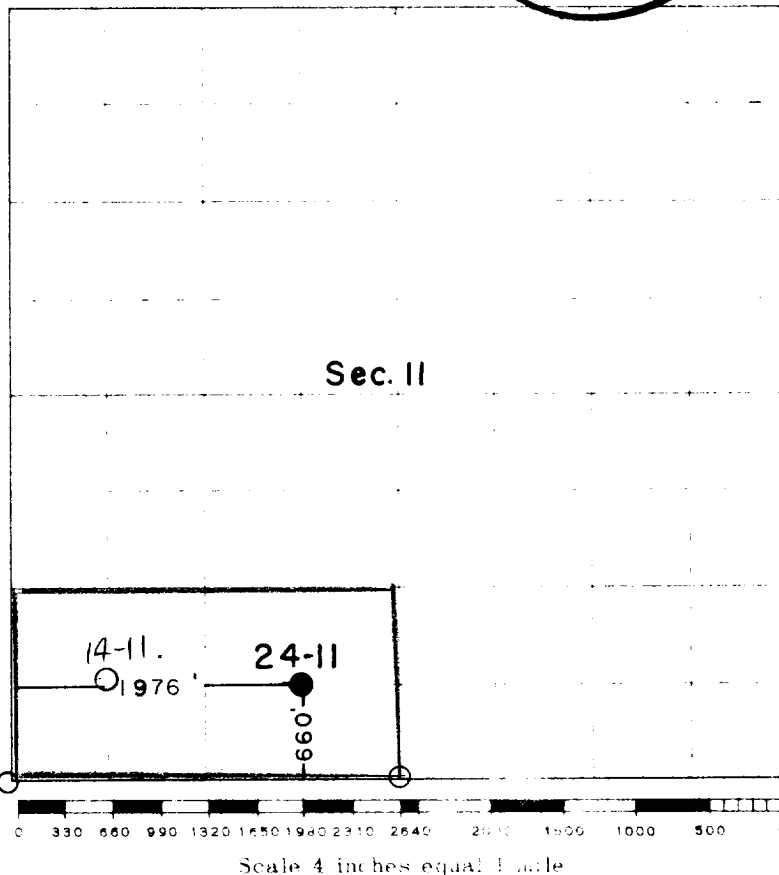
Post Office Box 158Farmington, New Mexico

This is to certify that the above plat was prepared from field notes of actual surveys made by me or under my supervision and that the same are true and correct to the best of my knowledge and belief.

(Seal)

Date Surveyed Sept. 21, 1959

Blaine H. Fitzgerald L.S. #3181  
 Registered Professional Engineer and/or Land Surveyor

Farmington, New Mexico