

UNITED STATES
DEPARTMENT OF THE INTERIOR
BUREAU OF LAND MANAGEMENT
200 MAY 20 PM 12:20
SUNDRY NOTICES AND REPORTS ON WELLS

Do not use this form for proposals to drill or to deepen or reentry to a different reservoir,
Use "APPLICATION FOR PERMIT--" for such proposals

SUBMIT IN TRIPLICATE

FORM APPROVED

Budget Bureau No. 1004-0135

Expires: March 31, 1993

5. Lease Designation and Serial No.
14-20-603-326

6. If Indian, Allottee or Tribe Name

7. If Unit or CA. Agreement Designation

Central Bisti Unit

8. Well Name and No.
35

9. API Well No.
30-045-05458

10. Field and Pool, or Exploratory Area
Bisti Lower Gallup

11. County or Parish, State
San Juan County, New Mexico

1. Type of Well
☒ Oil Well ☐ Gas Well ☐ Other

2. Name of Operator
Central Resources, Inc.

3. Address and Telephone No.
P.O. Box 1247, Bloomfield, New Mexico 87413 (505)-632-3476

4. Location of Well (Footage, Sec., T., R., M., or Survey Description)
660' FSL, 1980' FWL, Sec 9, T25N, R12W

12. CHECK APPROPRIATE BOX(S) TO INDICATE NATURE OF NOTICE, REPORT, OR OTHER DATA
TYPE OF SUBMISSION

☒ Notice of Intent

☐ Subsequent Report

☐ Final Abandonment Notice

☒ Abandonment
☐ Recompletion
☐ Plugging Back
☐ Casing Repair
☐ Altering Casing
☐ Other

☐ Change of Plans
☐ New Construction
☐ Non-Routine Fracturing
☐ Water Shut-Off
☐ Conversion to Injection
☐ Dispose Water

(Note: Report results of multiple completion on Well Completion or Recompletion Report and Log form.)

13. Describe Proposed or Completed Operations (Clearly state all pertinent dates, including estimated date of starting any proposed work. If well is directionally drilled, give subsurface locations and measured and true vertical depths for all markers and zones pertinent to this work.)*
Central Resources, Inc. intends to plug the well in accordance with regulations. Production equipment will be removed and the well will be plugged as specified. **Perforate and squeeze will be used unless casing can be recovered over the specified interval or there is evidence cement is in place behind the casing.**
Proposed procedure:

- Notify the Farmington BLM office at 505-599-8907 24 hours prior to commencement of plugging operations.
- Pull all retrievable downhole production equipment.
- Set a CIBP at 4700' and spot 50' of cement on top.
- Set a 100' cement plug from 2002 to 2102' across Menefee top at 2052'.
- Set a 100' cement plug from 1069' to 1169' across the Pictured Cliffs at 1119'.
- Set a 100' cement plug from 837' to 937' across the Fruitland Coal at 887'.
- Set a 100' cement plug from 242' to 342' across the surface casing shoe at 292'.
- Set a 50' cement plug from surface to 50'.
- Cut wellhead and install dry hole marker. Clear and remediate location.

Please take into account the number of existing P&A procedures, the number of P&A procedures you have requested and the available equipment and allow Central Resources, Inc. until the end of 2000 to complete this abandonment.

14. I hereby certify that the foregoing is true and correct

Signed Rodney L. Seale Title District Manager Date April 24, 2000

(This space for Federal or State office use)

Approved by _____ Title _____ Date 5/22/00
Conditions of approval, if any:

Title 18 U.S.C. Section 1001, makes it a crime for any person knowingly and willfully to make to any department or agency of the United States any false, fictitious or fraudulent statements or representations as to any manner within its jurisdiction.

*See Instruction on Reverse Side

MAILED

CENTRAL RESOURCES, INC.

Central Bisti Unit No. 35

Review Date: 4-17-00 by Rod Seale

Elevation: 6214' GL, 6226' KB

Location: 660' FSL, 1980' FWL, Sec 9, 25-N, 12-W, San Juan County, New Mexico

Field: Bisti Lower Gallup

Zone: Lower Gallup

Perfs: 4750' - 4759'

Spud Date: April 13, 1956 11:30 PM

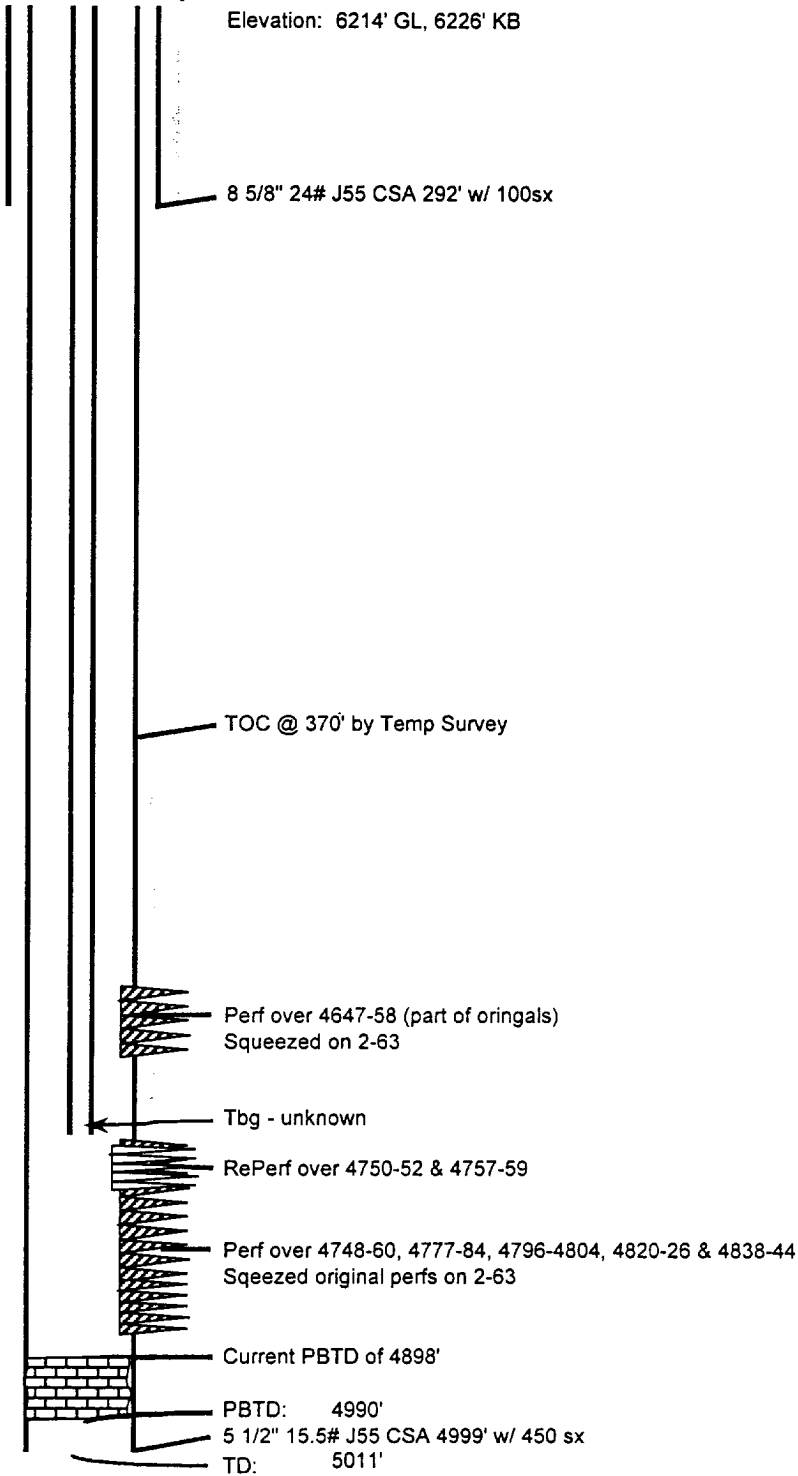

RS
Rod Seale, Printed on 4/25/00