

(SUBMIT IN TRIPLICATE)

Land Office Santa Fe, New Mexico

Lease No. SF 078066

Unit _____

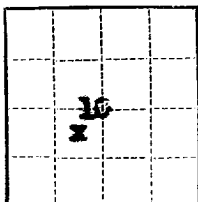

UNITED STATES
DEPARTMENT OF THE INTERIOR
GEOLOGICAL SURVEY

SUNDRY NOTICES AND REPORTS ON WELLS

NOTICE OF INTENTION TO DRILL.....	I	SUBSEQUENT REPORT OF WATER SHUT-OFF.....	
NOTICE OF INTENTION TO CHANGE PLANS.....		SUBSEQUENT REPORT OF SHOOTING OR ACIDIZING.....	
NOTICE OF INTENTION TO TEST WATER SHUT-OFF.....		SUBSEQUENT REPORT OF ALTERING CASING.....	
NOTICE OF INTENTION TO RE-DRILL OR REPAIR WELL.....		SUBSEQUENT REPORT OF RE-DRILLING OR REPAIR.....	
NOTICE OF INTENTION TO SHOOT OR ACIDIZE.....		SUBSEQUENT REPORT OF ABANDONMENT.....	
NOTICE OF INTENTION TO PULL OR ALTER CASING.....		SUPPLEMENTARY WELL HISTORY.....	
NOTICE OF INTENTION TO ABANDON WELL.....			

(INDICATE ABOVE BY CHECK MARK NATURE OF REPORT, NOTICE, OR OTHER DATA)

February 8, 1957

Government
Well No. 23-10 is located 1900 ft. from NE line and 1900 ft. from W line of sec. 10

NE 34 10 25N 12E
(1/4 Sec. and Sec. No.) (Twp.) (Range) (Meridian)

Bisti San Juan New Mexico
(Field) (County or Subdivision) (State or Territory)

The elevation ~~of the drilled hole~~ is 6251 ft. (approx. ground)

DETAILS OF WORK

(State names of and expected depths to objective sands; show sizes, weights, and lengths of proposed casings; indicate mudding jobs, cementing points, and all other important proposed work)

1. Drill 12 1/4" hole to 200'±.
2. Cement 8 5/8" casing at 200'± with 100 sacks construction cement.
3. Drill 7 7/8" hole to 4900'±.
4. A supplementary notice will be issued prior to completion of well.

Surface formation is Upper Cretaceous.

I understand that this plan of work must receive approval in writing by the Geological Survey before operations may be commenced.

Company Shell Oil Company

Address 33 Richards Street

Salt Lake City, Utah

By B. W. Shepard

Title D. W. Shepard
Exploitation Engineer

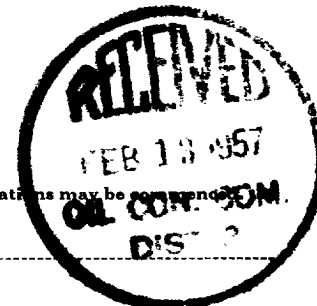



R.12W. N.M.P.M.

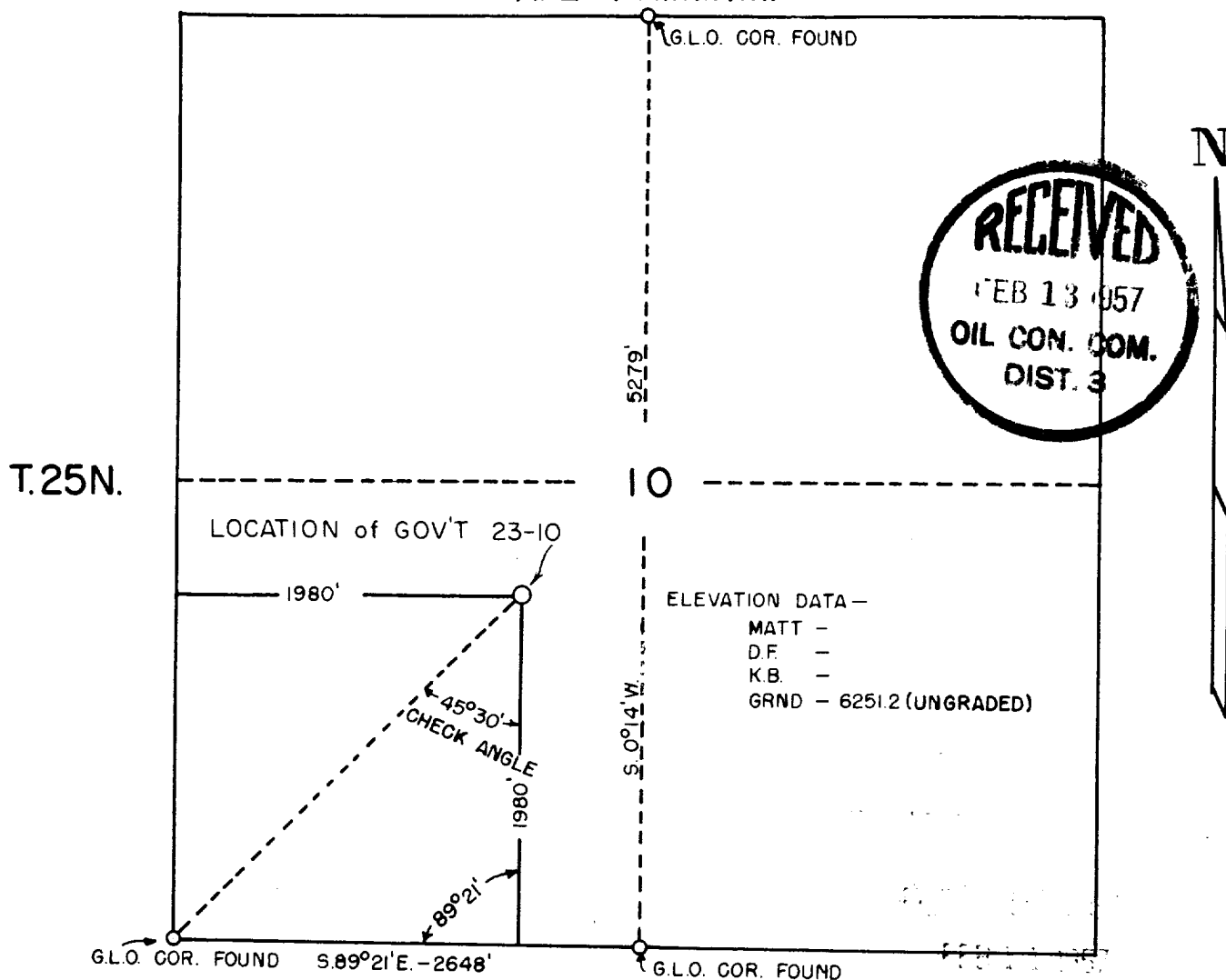

REFERENCE POINT DATUM -

1" X 2" STAKES SET AT 10' N., S., E., & W. OF LOC.

1/2" STEEL ROD & FLAG SET 150' N., S., E., & W. OF LOC.

1/2" IRON PIPE & A 10' FLAG & 10' CIRCLE OF LIME AT LOC. BEING

1980' FROM THE SOUTH LINE & 1980' FROM THE WEST LINE OF SEC. 10,

T. 25N., R. 12W., N.M.P.M.

B.M. IS IRON ROD & GUARD STAKE SET 321' DUE WEST OF LOC. ELEV.=6238.8

This is to certify that the above plat was prepared from field notes of actual surveys made under my supervision on the 5th. day of February, 1957, and that the same are true and correct to the best of my knowledge and belief.

John A. Kroeger
John A. Kroeger
Reg. Land Surveyor, N.M. #19

Drawn By A.C.T.

Checked By *AK*

Date 2-6-57

SHELL OIL COMPANY

Scale 1" = 1000'

216-721

LOCATION OF BISTI — GOVERNMENT 23-10
SAN JUAN COUNTY, N.M., T.25N., R.12W., N.M.P.M.