

Form 9-331a
(Feb. 1951)

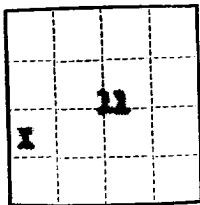

(SUBMIT IN TRIPLICATE)

UNITED STATES
DEPARTMENT OF THE INTERIOR
GEOLOGICAL SURVEY

Land Office Santa Fe, N.M.
Lease No. 37 078067
Unit Carson

SUNDRY NOTICES AND REPORTS ON WELLS

RECEIVED
AUG 22 1958

NOTICE OF INTENTION TO DRILL	SUBSEQUENT REPORT OF WATER SHUT-OFF	
NOTICE OF INTENTION TO CHANGE PLANS	SUBSEQUENT REPORT OF SHOOTING OR ACIDIZING	
NOTICE OF INTENTION TO TEST WATER SHUT-OFF	SUBSEQUENT REPORT OF ALTERING CASING	
NOTICE OF INTENTION TO RE-DRILL OR REPAIR WELL	SUBSEQUENT REPORT OF RE-DRILLING OR REPAIR	
NOTICE OF INTENTION TO SHOOT OR ACIDIZE	SUBSEQUENT REPORT OF ABANDONMENT	X
NOTICE OF INTENTION TO PULL OR ALTER CASING	SUPPLEMENTARY WELL HISTORY	
NOTICE OF INTENTION TO ABANDON WELL		

(INDICATE ABOVE BY CHECK MARK NATURE OF REPORT, NOTICE, OR OTHER DATA)

August 19

19 58

Carson Unit

Well No. 11-11 is located 1910 ft. from S line and 390 ft. from W line of sec. 11

SW 11

(1/4 Sec. and Sec. No.)

29N

(Twp.)

12W

(Range)

RNPN

(Meridian)

Bisti

(Field)

San Juan

(County or Subdivision)

New Mexico

(State or Territory)

The elevation of ~~the land surface~~ is 6247 ft. Approx. Ground

DETAILS OF WORK

(State names of and expected depths to objective sands; show sizes, weights, and lengths of proposed casings; indicate mudding jobs, cementing points, and all other important proposed work)

Spudded 8-17-58

8-17, 18-58 Ran and cemented 2-3/8" 24', J-55 casing at 107' with 100 sacks 3/4" of cement. Good returns to surface. Flanged up and waited on cement 12 hrs. Tested BOP and casing 1000 psi, 15 min. OK.

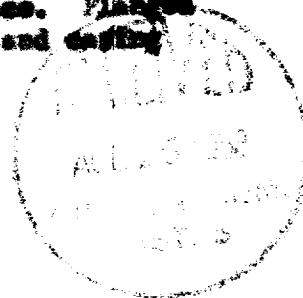

I understand that this plan of work must receive approval in writing by the Geological Survey before operations may be commenced.

Company Shell Oil Company

Address 705 West Municipal Drive

Birmingham, New Mexico

Original signed by
B. W. SHEPARD

By B. W. Shepard

Title Exploitation Engineer