



COPY TO O.C.C.

UNITED STATES
DEPARTMENT OF THE INTERIOR
GEOLOGICAL SURVEY
P. O. Box 965
Farmington, New Mexico

IN REPLY REFER TO: ✓

May 21, 1956



Amerada Petroleum Corporation
Drawer D
Monument, New Mexico

Re: Navajo Allotted
14-20-603-325

Gentlemen:

Receipt is acknowledged of your "Notice of Intention to Drill" dated May 16, 1956 covering your well No. 2 Nah-das-pah in NW 1/4 SE 1/4 sec. 8, T. 25 N., R. 12 W., N. M. P. M., San Juan County, New Mexico, Bisti Lower Gallup ext.

Your proposed work is hereby approved subject to compliance with the provisions of the "Oil and Gas Operating Regulations" revised May 25, 1942, a copy of which will be sent to you on request, and subject to the following conditions:

1. Drilling operations so authorized are subject to the attached sheet for general conditions of approval.
2. Furnish copies of all logs.

Very truly yours,

(Orig. Sgd.) J. W. LONG

Jerry W. Long
Acting District Engineer

JWLong:as
cc - Navajo Agency

UNITED STATES
DEPARTMENT OF THE INTERIOR
GEOLOGICAL SURVEY

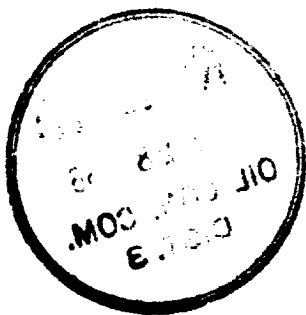

С.С.ОТ УРСС

(SUBMIT IN TRIPLICATE)

Indian Agency **Window Rock**

Navajo Allotted

Allottee **Sub-400-pah**

Lease No. **14-20-403-323**

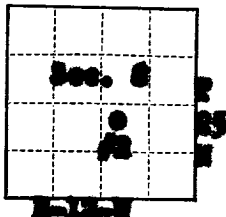

UNITED STATES
DEPARTMENT OF THE INTERIOR
GEOLOGICAL SURVEY

SUNDRY NOTICES AND REPORTS ON WELLS

NOTICE OF INTENTION TO DRILL	SUBSEQUENT REPORT OF WATER SHUT-OFF
NOTICE OF INTENTION TO CHANGE PLANS	SUBSEQUENT REPORT OF SHOOTING OR ACIDIZING
NOTICE OF INTENTION TO TEST WATER SHUT-OFF	SUBSEQUENT REPORT OF ALTERING CASING
NOTICE OF INTENTION TO REDRILL OR REPAIR WELL	SUBSEQUENT REPORT OF REDRILLING OR REPAIR
NOTICE OF INTENTION TO SHOOT OR ACIDIZE	SUBSEQUENT REPORT OF ABANDONMENT
NOTICE OF INTENTION TO PULL OR ALTER CASING	SUPPLEMENTARY WELL HISTORY
NOTICE OF INTENTION TO ABANDON WELL	

(INDICATE ABOVE BY CHECK MARK NATURE OF REPORT, NOTICE, OR OTHER DATA)

May 16, 1956

, 19**56**

Well No. **2** is located **1900** ft. from **[S]** line and **1900** ft. from **[E]** line of sec. **8**

NE 1/4 SE 1/4 Sec. 8

T-25-N R-12-W

100W

(1/4 Sec. and Sec. No.)

(Twp.)

(Range)

(Meridian)

North Lower Gallup exd.

San Juan

New Mexico

(Field)

(County or Subdivision)

(State or Territory)

The elevation of the derrick floor above sea level is _____ ft. **Not Determined**

DETAILS OF WORK

(State names of and expected depths to objective sands; show sizes, weights, and lengths of proposed casings; indicate mudding jobs, cementing points, and all other important proposed work)

Plan to drill to 5000' to test the Gallup Sand with Rotary tools all the way.

Size	Casing	Weight	Material	Depth	Remarks	Feet
12-1/4"	8-5/8"	24.7	Steel	300'	Cemented	150
7-7/8"	5-1/2"	15.50	Steel	5000'	Cemented	400

I understand that this plan of work must receive approval in writing by the Geological Survey before operations may be commenced.

Company **Amerada Petroleum Corporation**

Address **Drawer B**

Mammoth, New Mexico

By

Title

Foreman

10-10-10

10-10-10

10-10-10

10-10-10

10-10-10

10-10-10

10-10-10

10-10-10

10-10-10

10-10-10

10-10-10

10-10-10

10-10-10

10-10-10

10-10-10

10-10-10

10-10-10

10-10-10

10-10-10

10-10-10

10-10-10

10-10-10

10-10-10

10-10-10

10-10-10

10-10-10

10-10-10

10-10-10

10-10-10

10-10-10

10-10-10

10-10-10

10-10-10

10-10-10

10-10-10

10-10-10

10-10-10

10-10-10

10-10-10

10-10-10

NEW MEXICO
OIL CONSERVATION COMMISSION

Form C-128

Well Location and/or Gas Proration Plat

Date May 18, 1956

Operator AMERICA PETROLEUM CORPORATION

Lease NAH DES PAN

Well No. 2 Section 8 Township 25 NORTH Range 12 WEST, NMPM

Located 1980 Feet From the SOUTH Line, 1980 Feet From the EAST Line,

SAN JUAN County, New Mexico. G. L. Elevation 6219'

Name of Producing Formation _____ Pool _____ Dedicated Acreage 40

(Note: All distances must be from outer boundaries of Section)

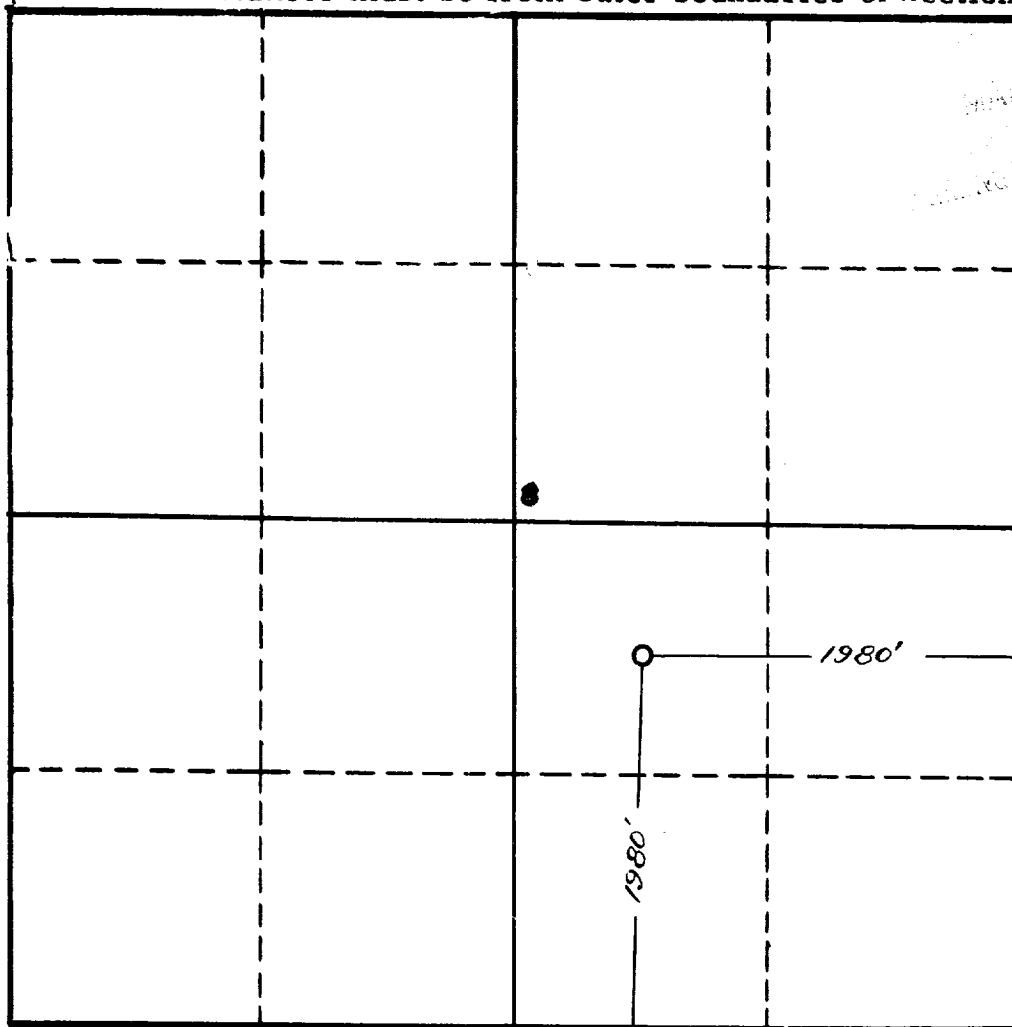

NOTE

This section of form is to be used for gas wells only.



SCALE: 1"=1000'

1. Is this Well a Dual Comp. ? Yes ___ No ___.
2. If the answer to Question 1 is yes, are there any other dually completed wells within the dedicated acreage? Yes ___ No ___.

Name James P. Leece
Position Perman
Representing America Petroleum Corp.
Address Box 555 Farmington, N.M.

This is to certify that the above plat was prepared from field notes of actual surveys made by me or under my supervision and that the same are true and correct to the best of my knowledge and belief.

Date Surveyed 15 MAY 1956
James P. Leece
Registered Professional Engineer and/or
Land Surveyor James P. Leece
N. Mex. Reg. No. 1463