

Form 9-381a  
(Feb. 1961)

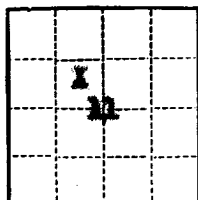

(SUBMIT IN TRIPLICATE)

UNITED STATES  
DEPARTMENT OF THE INTERIOR  
GEOLOGICAL SURVEY

Land Office San Juan, N.M.

Lease No. 22-11

Unit Garcon

SUNDRY NOTICES AND REPORTS ON WELLS

NOTICE OF INTENTION TO DRILL.....	<input checked="" type="checkbox"/>	SUBSEQUENT REPORT OF WATER SHUT-OFF.....	
NOTICE OF INTENTION TO CHANGE PLANS.....		SUBSEQUENT REPORT OF SHOOTING OR ACIDIZING.....	
NOTICE OF INTENTION TO TEST WATER SHUT-OFF.....		SUBSEQUENT REPORT OF ALTERING CASING.....	
NOTICE OF INTENTION TO RE-DRILL OR REPAIR WELL.....		SUBSEQUENT REPORT OF RE-DRILLING OR REPAIR.....	
NOTICE OF INTENTION TO SHOOT OR ACIDIZE.....		SUBSEQUENT REPORT OF ABANDONMENT.....	
NOTICE OF INTENTION TO PULL OR ALTER CASING.....		SUPPLEMENTARY WELL HISTORY.....	
NOTICE OF INTENTION TO ABANDON WELL.....			

(INDICATE ABOVE BY CHECK MARK NATURE OF REPORT, NOTICE, OR OTHER DATA)

October 1, 1958

Garcon Unit  
Well No. 22-11 is located 1980 ft. from N line and 1980 ft. from W line of sec. 11

SE 1/4 11 (1/4 Sec. and Sec. No.) 25N (Twp.) 12W (Range) R14W (Meridian)  
Blatt (Field) San Juan (County or Subdivision) New Mexico (State or Territory)

The elevation of the derrick floor above sea level is 6835 ft. (Approx. ground)

DETAILS OF WORK

(State names of and expected depths to objective sands; show sizes, weights, and lengths of proposed casings; indicate mudding jobs, cementing points, and all other important proposed work)

Proposed Work

1. Drill 12-1/4" hole to 100'.
2. Cement 5-5/8", 24" J-55 casing with 50 sacks (circulate) cement.
3. Drill 7-7/8" hole to 5045'. (Objective-Gallup)
4. Cement 4-1/2", 9.5# casing at 5040' with 150 sacks cement.
5. Perforate four 1/2" holes/ft. (approx. interval) 4880-5020.
6. Sand oil fracture with 50,000 gall oil and 50,000# sand.
7. Recover load and free oil, establish initial rate.

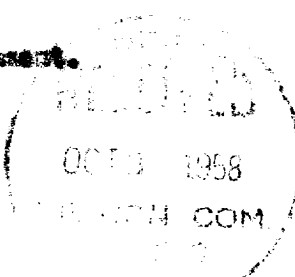

I understand that this plan of work must receive approval in writing by the Geological Survey before operations may be commenced.

Company Shell Oil Company

Address 705 E. Municipal Drive

Farmington, New Mexico

Original signed by  
R. S. Mac Allister, Jr.

By R. S. Mac Allister, Jr.  
Title Division Exploitation Engineer

## NEW MEXICO OIL CONSERVATION COMMISSION

## Well Location and Acreage Dedication Plat

Section A.

Date **September 29, 1958**

Operator **SHELL OIL COMPANY** Lease **CARSON Unit R. Mine SF 078067**  
 Well No. **22-11** Unit Letter **F** Section **11** Township **25 NORTH** Range **12 WEST** NMPM  
 Located **1980** Feet From **THE NORTH** Line, **1980** Feet From **THE WEST** Line  
 County **SAN JUAN** G. L. Elevation **6354.7** Dedicated Acreage **80** Acres  
 Name of Producing Formation **Gallup** Pool **Bisti**

1. Is the Operator the only owner in the dedicated acreage outlined on the plat below?  
 Yes ☒ No ☐
2. If the answer to question one is "no", have the interests of all the owners been consolidated by communitization agreement or otherwise? Yes ☐ No ☐ If answer is "yes", Type of Consolidation:

3. If the answer to question two is "no", list all the owners and their respective interests below:

Owner

and Description



Section B.

Note: All distances must be from outer boundaries of section.

This is to certify that the information in Section A above is true and complete to the best of my knowledge and belief.

**Shell Oil Company**  
 Original signed by  
**R. S. Mac ALISTER JR.**  
 (Representative)  
**705 W. Municipal Drive**  
 (Address)  
**Farmington, New Mexico**

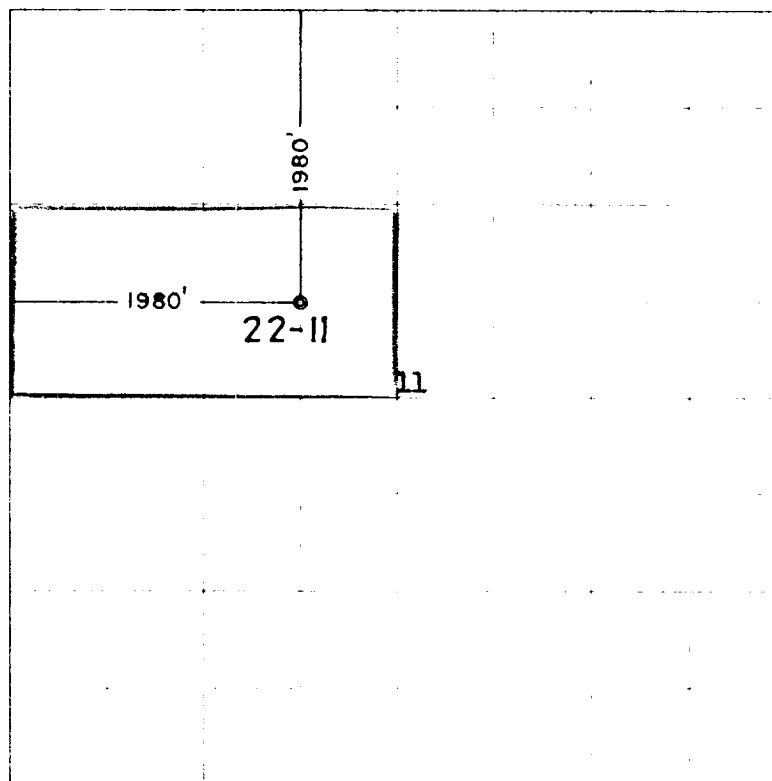

330 660 990 1320 1650 1980 2310 2640 2000 1500 1000 500 0

Scale 4 inches equal 1 mile

Ref. GLO plat dated: 19 July 1915

T.B.M.  $\frac{1}{2}$ " Pipe on Sand Ridge 393'  
 S 31° E of Location. Elev. 6366.75'



Farmington, New Mexico

This is to certify that the above plat was prepared from field notes of actual surveys made by me or under my supervision and that the same are true and correct to the best of my knowledge and belief.

Date Surveyed **27 September 1958**

**James P. Lease**  
 Registered Professional Engineer and/or Land Surveyor  
 N. Mex. Reg. No. 1463