

(SUBMIT IN TRIPLICATE)

Land Office Santa Fe, N.M.

Lease No. TM 036254

Unit \_\_\_\_\_

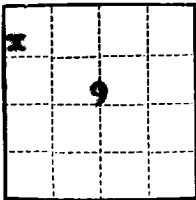

UNITED STATES  
DEPARTMENT OF THE INTERIOR  
GEOLOGICAL SURVEY

SUNDRY NOTICES AND REPORTS ON WELLS

NOTICE OF INTENTION TO DRILL.....	<input checked="" type="checkbox"/>	SUBSEQUENT REPORT OF WATER SHUT-OFF.....
NOTICE OF INTENTION TO CHANGE PLANS.....	<input type="checkbox"/>	SUBSEQUENT REPORT OF SHOOTING OR ACIDIZING.....
NOTICE OF INTENTION TO TEST WATER SHUT-OFF.....	<input type="checkbox"/>	SUBSEQUENT REPORT OF ALTERING CASING.....
NOTICE OF INTENTION TO RE-DRILL OR REPAIR WELL.....	<input type="checkbox"/>	SUBSEQUENT REPORT OF RE-DRILLING OR REPAIR.....
NOTICE OF INTENTION TO SHOOT OR ACIDIZE.....	<input type="checkbox"/>	SUBSEQUENT REPORT OF ABANDONMENT.....
NOTICE OF INTENTION TO PULL OR ALTER CASING.....	<input type="checkbox"/>	SUPPLEMENTARY WELL HISTORY.....
NOTICE OF INTENTION TO ABANDON WELL.....	<input type="checkbox"/>	

**RECEIVED**  
AUG 23 1957  
U.S. GEOLOGICAL SURVEY  
FARMINGTON, NEW MEXICO

(INDICATE ABOVE BY CHECK MARK NATURE OF REPORT, NOTICE, OR OTHER DATA)

August 21, 1957

Well No. 11-9 is located 660 ft. from [N] line and 660 ft. from [E] line of sec. 9

N 9 (Twp.) 25N (Twp.) 12W (Range) N 100W (Meridian)  
Dist 1 (Field) San Juan (County or Subdivision) New Mexico (State or Territory)

The elevation of the derrick floor above sea level is 6176 ft. (approx, ground)

DETAILS OF WORK

(State names of and expected depths to objective sands; show sizes, weights, and lengths of proposed casings; indicate mudding jobs, cementing points, and all other important proposed work)

Proposed Work:

1. Drill 12-1/4" hole to 100'±.
2. Run and cement 8-5/8" casing at 100'± with 50 sacks treated cement.
3. Drill 7-7/8" hole to 4855'±.
4. Cement 4-1/2" casing at 4850' with 150 sacks treated construction cement.
5. Perforate four 1/2" holes/ft. at selected intervals determined by logs.
6. Hang 2-3/8" tubing at bottom of perforations.
7. Make production test and establish initial rate.

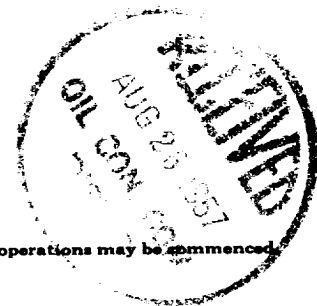

I understand that this plan of work must receive approval in writing by the Geological Survey before operations may be commenced.

Company Shell Oil Company

Address 101 South Rehrend

Farmington, N. M.

By R. W. Shepard

Title Exploitation Engineer

*NSL for Government  
OK E B*

NEW MEXICO OIL CONSERVATION COMMISSION

Well Location and Acreage Dedication Plat

Section A.

Date August 20, 1957

Operator SHELL OIL COMPANY

Lease L. M. Phillips #2 NM 036254

Gov't Well No. 11-9 Unit Letter D Section 9 Township 25 NORTH Range 12 WEST NMPM

Located 660 Feet From the NORTH Line, 660 Feet From the WEST Line

County SAN JUAN G. L. Elevation Approx. 6176± Dedicated Acreage 40 Acres

Name of Producing Formation Gallup Pool Bisti

- 1. Is the Operator the only owner in the dedicated acreage outlined on the plat below? Yes [X] No
2. If the answer to question one is "no", have the interests of all the owners been consolidated by communitization agreement or otherwise? Yes No. If answer is "yes", Type of Consolidation.
3. If the answer to question two is "no", list all the owners and their respective interests below:

Owner Land Description

RECEIVED

AUG 23 1957

U. S. GEOLOGICAL SURVEY FARMINGTON, NEW MEXICO

Section B.

Note: All distances must be from outer boundaries of section.

This is to certify that the information in Section A above is true and complete to the best of my knowledge and belief.

Shell Oil Company

(Operator)

B. W. Shepard

(Representative)

101 South Behrend

(Address)

Farmington, New Mexico

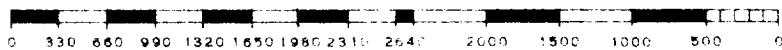
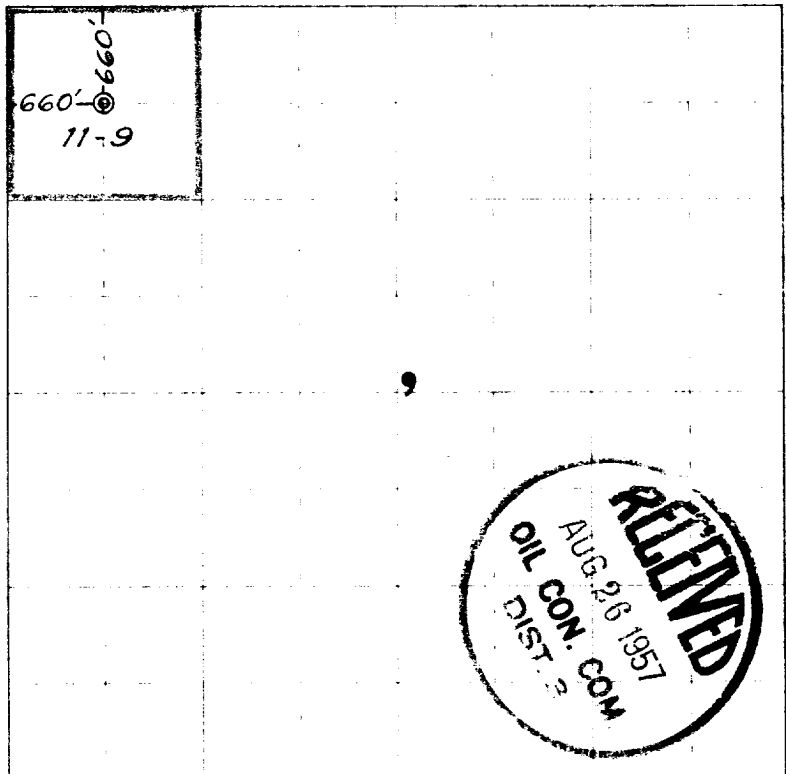

Scale 4 inches equal 1 mile

(Seal)

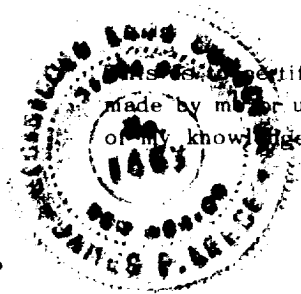

Farmington, New Mexico

Date Surveyed 19 AUGUST 1957

James P. Leese Registered Professional Engineer and/or Land Surveyor James P. Leese N. Mex. Reg. No. 1463