

(SUBMIT IN TRIPLICATE)

Land Office Santa Fe, New MexicoLease No. SF 078066

Unit _____

X		
9		

UNITED STATES
DEPARTMENT OF THE INTERIOR
GEOLOGICAL SURVEY

SUNDRY NOTICES AND REPORTS ON WELLS

NOTICE OF INTENTION TO DRILL.....	X	SUBSEQUENT REPORT OF WATER SHUT-OFF.....
NOTICE OF INTENTION TO CHANGE PLANS.....		SUBSEQUENT REPORT OF SHOOTING OR ACIDIZING.....
NOTICE OF INTENTION TO TEST WATER SHUT-OFF.....		SUBSEQUENT REPORT OF ALTERING CASING.....
NOTICE OF INTENTION TO RE-DRILL OR REPAIR WELL.....		SUBSEQUENT REPORT OF RE-DRILLING OR REPAIR.....
NOTICE OF INTENTION TO SHOOT OR ACIDIZE.....		SUBSEQUENT REPORT OF ABANDONMENT.....
NOTICE OF INTENTION TO PULL OR ALTER CASING.....		SUPPLEMENTARY WELL HISTORY.....
NOTICE OF INTENTION TO ABANDON WELL.....		

(INDICATE ABOVE BY CHECK MARK NATURE OF REPORT, NOTICE, OR OTHER DATA)

November 23, 1956

Well No. 71-9 is located 660 ft. from N line and 1980 ft. from EX line of sec. 9
NE 1/4 9 (1/4 Sec. and Sec. No.) 25N (Twp.) 17W (Range) N.M.P.M. (Meridian)
Elsti (Field) San Juan (County or Subdivision) New Mexico (State or Territory)

The elevation ~~of the land surface~~ is 6170 ft. (approx. ground)

DETAILS OF WORK

(State names of and expected depths to objective sands; show sizes, weights, and lengths of proposed casings; indicate mudding jobs, cementing points, and all other important proposed work)

1. Drill 12-1/4" hole to 200'±.
2. Run and cement 8-5/8" casing at 200'± with 100 sacks cement.
3. Drill 7-7/8" hole to total depth of 1930'±.
4. A supplementary notice will be issued prior to completion.

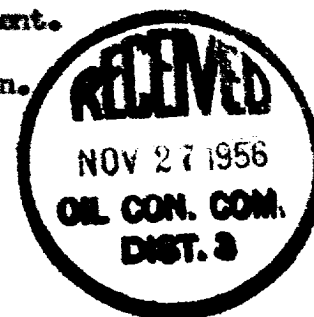

I understand that this plan of work must receive approval in writing by the Geological Survey before operations may be commenced.

Company Shell Oil CompanyAddress 33 Richards StreetSalt Lake City, UtahBy B. W. ShepardTitle B. W. Shepard
Exploitation Engineer



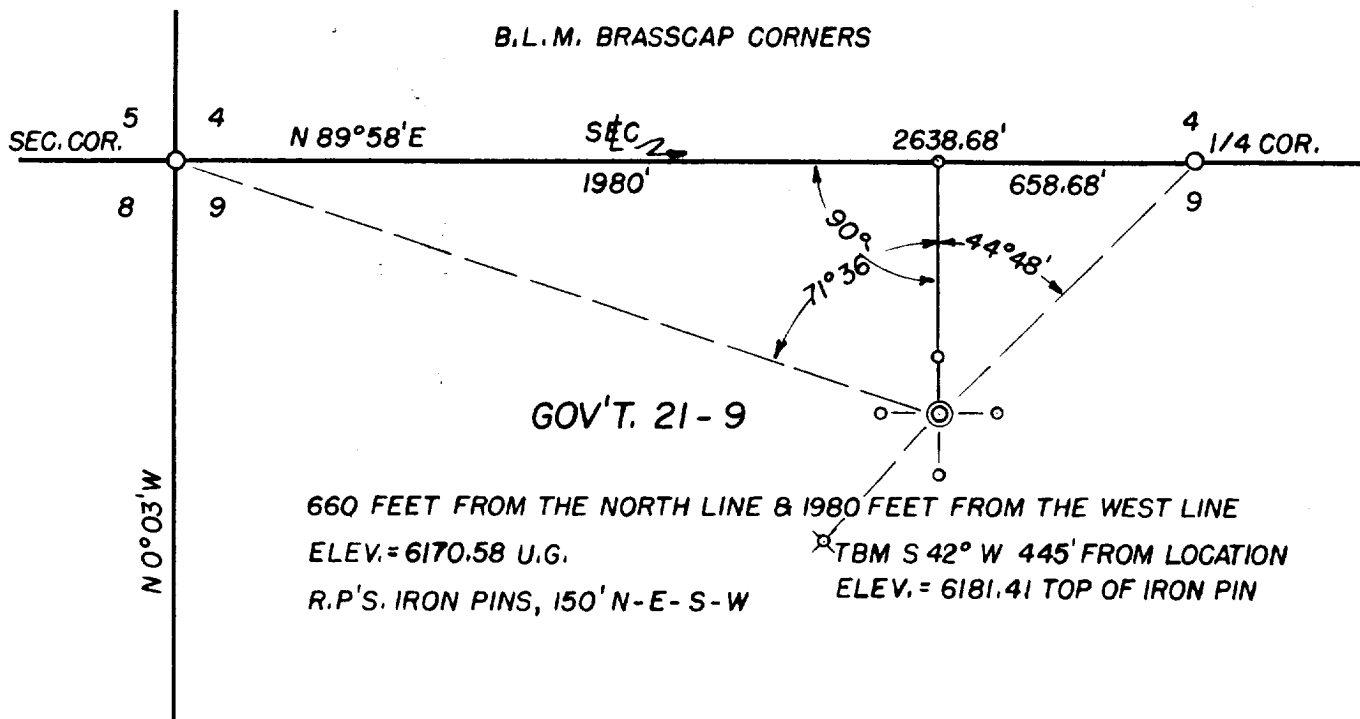

RECEIVED
 NOV 26 1956
 U. S. GEOLOGICAL SURVEY
 FARMINGTON, NEW MEXICO

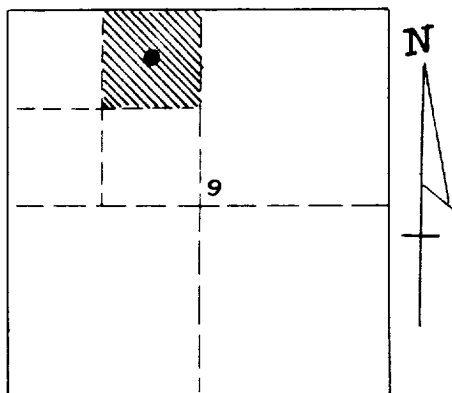

THIS IS TO CERTIFY THAT THE ABOVE PLAT WAS PREPARED
 FROM FIELD NOTES OF ACTUAL SURVEYS MADE BY ME OR
 UNDER MY SUPERVISION AND THAT THE SAME ARE TRUE
 AND CORRECT TO THE BEST OF MY KNOWLEDGE AND BELIEF

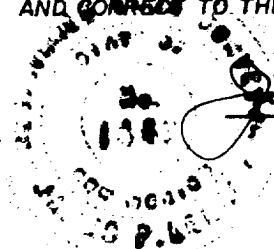

James P. Leese
 JAMES P. LEESE
 REG. LAND SURVEYOR
 REG. NO. 1463 NEW MEXICO.

SHELL OIL CO.	
WELL LOCATION NE 1/4 NW 1/4 SECTION 9 T25N R12W NMPM SAN JUAN COUNTY NEW MEX.	
NOVEMBER 19, 1956	SCALE: 1" = 500'
DRAWN BY W.C.	
SAN JUAN ENGINEERING CO. FARMINGTON N.M.	