

Form 9-831a
(Feb. 1961)

(SUBMIT IN TRIPLICATE)

Land Office Santa Fe
Lease No. 078155
Unit Gov't. Maryo

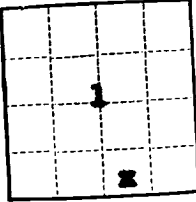

UNITED STATES
DEPARTMENT OF THE INTERIOR
GEOLOGICAL SURVEY

RECEIVED
MAY 20 1958
GEOLOGICAL SURVEY
WASHINGTON, D.C.

SUNDRY NOTICES AND REPORTS ON WELLS

| | | | |
|---|-------------------------------------|---|--|
| NOTICE OF INTENTION TO DRILL..... | <input checked="" type="checkbox"/> | SUBSEQUENT REPORT OF WATER SHUT-OFF..... | |
| NOTICE OF INTENTION TO CHANGE PLANS..... | | SUBSEQUENT REPORT OF SHOOTING OR ACIDIZING..... | |
| NOTICE OF INTENTION TO TEST WATER SHUT-OFF..... | | SUBSEQUENT REPORT OF ALTERING CASING..... | |
| NOTICE OF INTENTION TO RE-DRILL OR REPAIR WELL..... | | SUBSEQUENT REPORT OF RE-DRILLING OR REPAIR..... | |
| NOTICE OF INTENTION TO SHOOT OR ACIDIZE..... | | SUBSEQUENT REPORT OF ABANDONMENT..... | |
| NOTICE OF INTENTION TO PULL OR ALTER CASING..... | | SUPPLEMENTARY WELL HISTORY..... | |
| NOTICE OF INTENTION TO ABANDON WELL..... | | | |

(INDICATE ABOVE BY CHECK MARK NATURE OF REPORT, NOTICE, OR OTHER DATA)

May 15, 1958

Well No. Maryo #8 is located 660 ft. from XX line and 1,980 ft. from XX line of sec. 1

G. SW. SE Section 1 (1/4 Sec. and Sec. No.)
25N (Twp.) 13W (Range) New Mexico P.M. (Meridian)
Histi-Gallup (Field) San Juan (County or Subdivision) New Mexico (State or Territory)

RECEIVED
MAY 21 1958
GEOLOGICAL SURVEY
DIST. 3

The elevation of the derrick floor above sea level is 6,239 ft.

DETAILS OF WORK

(State names of and expected depths to objective sands; show sizes, weights, and lengths of proposed casings; indicate mudding jobs, cementing points, and all other important proposed work)

PROGRAM: To drill and test subject well to the Gallup S.S. Surface Casing 9-5/8" OD 32.3# H-40 casing to be set at approx. 200' KB and cemented with 160 sax and circulated to surface. WOC 24 hours. Production Casing 5-1/2" OD 14# J-55 casing to be set thru the lowest producing zone. Use centralizers and rotating type scratchers thru the Gallup and cement with 100 sax Dixmix "A" cement with 2% Gel. No casing planned. No testing planned. Logging Combination ES-Induction Log from TD to surface casing. Detail from TD to 1000' above TD. Microlog same as Detail ES. Run Gamma Ray in conjunction with perforating. Drilling Time Use Geolograph from 210' to TD. Drift SURVEY At 50' intervals to 300'; thereafter at 250' intervals. Depth Measurements SLM of drill pipe at approx. 150' above the Mancee & at TD. Samples Collect 10' samples from 1000' to TD. Completion Program Whenever practicable, completion will be with rotary. Est. TD 5,035'.

I understand that this plan of work must receive approval in writing by the Geological Survey before operations may be commenced.

Company THE BRITISH-AMERICAN OIL PRODUCING COMPANY
Address P. O. Box 180
Denver, Colorado
By _____
Title District Superintendent