



IN REPLY REFER TO:

UNITED STATES
DEPARTMENT OF THE INTERIOR
GEOLOGICAL SURVEY
P. O. Box 965
Farmington, New Mexico

August 14, 1956

Amerada Petroleum Corporation
Box 535
Farmington, New Mexico

RE: Navajo 14-20-603-323

Gentlemen:

Receipt is acknowledged of your "Notice of Intention to Drill" dated August 10, 1956 covering your well No. 2 Ole-Na-Nup-Pah in NE1/4 Sec. 5, T. 25 N., R. 12 W., N. M. P. M., San Juan County, New Mexico, Misti Lower Gallup Ext. pool.

Your proposed work is hereby approved subject to compliance with the provisions of the "Oil and Gas Operating Regulations" revised May 25, 1942, a copy of which will be sent to you on request, and subject to the following conditions:

1. Drilling operations so authorized are subject to the attached sheet for general conditions of approval.
2. Furnish copies of all logs.

Very truly yours,

(Orig. Sgd.) P. T. McGRATH

P. T. McGrath
District Engineer

PTMcGrath:al

cc - Navajo Agency

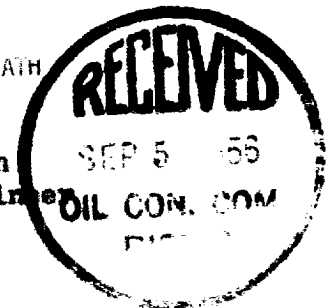

COPY TO O. C. C.

UNITED STATES
DEPARTMENT OF THE INTERIOR
GEOLOGICAL SURVEY



COPY TO O. C. O.

(SUBMIT IN TRIPLICATE)

Indian Agency Window Rock

UNITED STATES
DEPARTMENT OF THE INTERIOR
GEOLOGICAL SURVEY

None Allotted

Allottee Oil Co. Inc. - Pub

Lease No. 14-32-463-323

Sec. 5	7
25	25
25	25

2-12-N

SUNDRY NOTICES AND REPORTS ON WELLS

NOTICE OF INTENTION TO DRILL	<input checked="" type="checkbox"/>	SUBSEQUENT REPORT OF WATER SHUT-OFF	
NOTICE OF INTENTION TO CHANGE PLANS		SUBSEQUENT REPORT OF SHOOTING OR ACIDIZING	
NOTICE OF INTENTION TO TEST WATER SHUT-OFF		SUBSEQUENT REPORT OF ALTERING CASING	
NOTICE OF INTENTION TO REDRILL OR REPAIR WELL		SUBSEQUENT REPORT OF REDRILLING OR REPAIR	
NOTICE OF INTENTION TO SHOOT OR ACIDIZE		SUBSEQUENT REPORT OF ABANDONMENT	
NOTICE OF INTENTION TO PULL OR ALTER CASING		SUPPLEMENTARY WELL HISTORY	
NOTICE OF INTENTION TO ABANDON WELL			

(INDICATE ABOVE BY CHECK MARK NATURE OF REPORT, NOTICE, OR OTHER DATA)

RECEIVED

AUG 14 1956

U. S. GEOLOGICAL SURVEY
FARMINGTON, NEW MEXICO

August 10,

Well No. 2 is located 1900 ft. from 25 line and 660 ft. from 25 line of sec. 5

6-12-1/4 NE/4 2-35-N 2-12-N 100W
(1/4 Sec. and Sec. No.) (Twp.) (Range) (Meridian)

Blair Lower Gallup Ext. San Juan New Mexico
(Field) (County or Subdivision) (State or Territory)

The elevation of the derrick floor above sea level is _____ ft. Not Determined

DETAILS OF WORK

(State names of and expected depths to objective sands; show sizes, weights, and lengths of proposed casings; indicate mudding jobs, cementing points, and all other important proposed work)

SIZE	CASING	WEIGHT	MATERIAL	DEPTH	REMARKS	DATE
12 1/2"	8-5/8"	24#	Nov	300'	Cemented	190
7-7/8"	5-1/2"	17#	SH	9000'	Cemented	100



I understand that this plan of work must receive approval in writing by the Geological Survey before operations may be commenced

Company Amerada Petroleum Corporation

Address Box 535

Farmington, New Mexico

By [Signature]

Title Person



NEW MEXICO
OIL CONSERVATION COMMISSION

Form C-128

Well Location and/or Gas Proration Plat

Date August 10, 1956

Operator Amesada Petroleum Corporation

Lease Gle-Ma-Nap-Pah

Well No. 2 Section 5 Township 25 North Range 12 West NMPM

Located 1980 Feet From South Line, 660 Feet From East Line,

San Juan

County, New Mexico. G. L. Elevation

Name of Producing Formation Gallup Pool Matl Lowery ^{Gallup Est.} Dedicated Acreage 40

(Note: All distances must be from outer boundaries of Section)

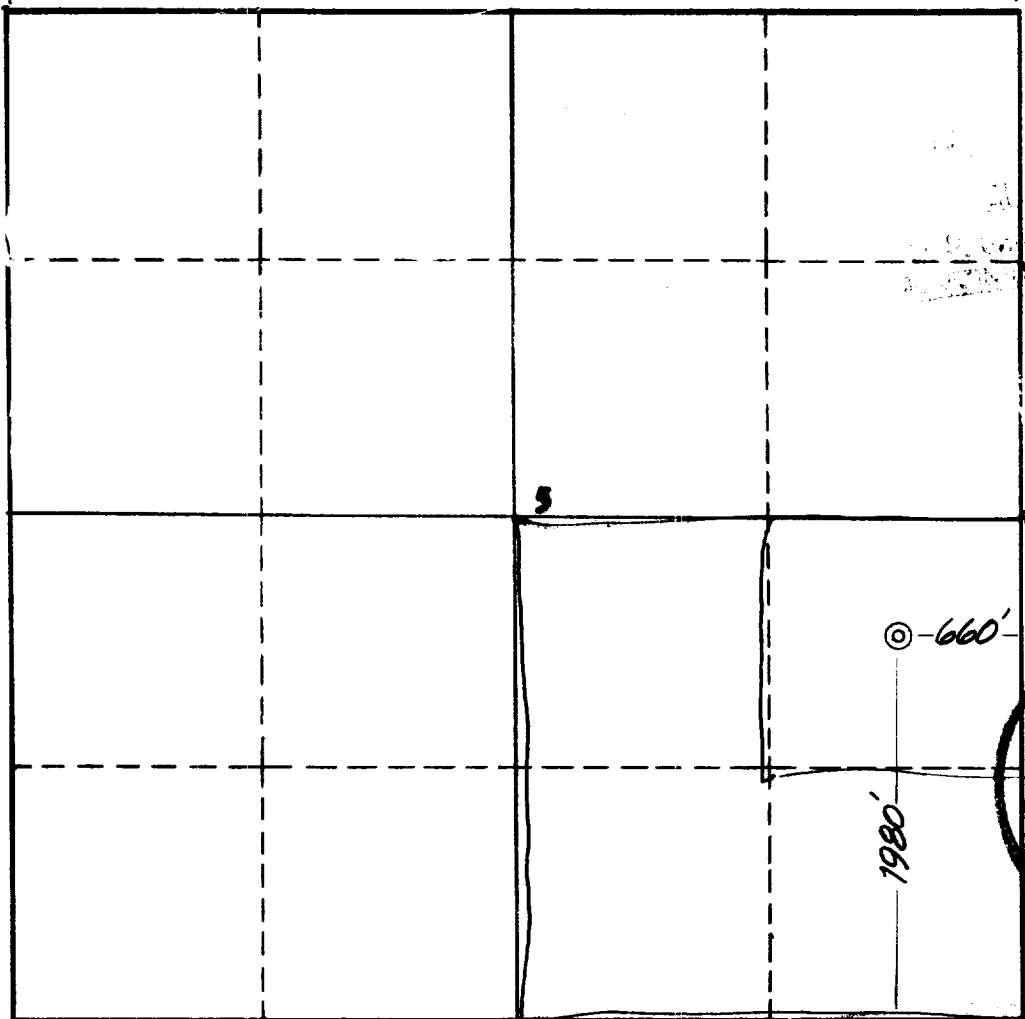

NOTE

This section of form is to be used for gas wells only.



SCALE: 1"=1000'

1. Is this Well a Dual Comp.? Yes No 1.
2. If the answer to Question 1 is yes, are there any other dually completed wells within the dedicated acreage? Yes No.

Name W. H. Smith
Position Perman
Representing Amesada Petroleum Corporation
Address Box 535 - Farmington, New Mexico

This is to certify that the above plat was prepared from field notes of actual surveys made by me or under my supervision and that the same are true and correct to the best of my knowledge and belief.

Date Surveyed July 27, 1956
Charles J. Finkles
Registered Professional Engineer and/or
Land Surveyor Charles J. Finkles
Reg. No 1302 New Mexico.