

District I - (505) 393-6161

P.O. Box 1980

Hobbs, NM 88241-1980

District II - (505) 748-1283

811 S. First

Artesia, NM 88210

District III - (505) 334-6178

1000 Rio Brazos Road

Aztec, NM 87410

District IV - (505) 827-7131

Form C-140

Originated 11/1/95

New Mexico
Energy Minerals and Natural Resources Department
Oil Conservation Division

Santa Fe, New Mexico 87505
(505) 827-7131

Submit: Original

Plus 2 Copies
to appropriate
District Office

RECEIVED
JUN 13 1995

APPLICATION FOR
QUALIFICATION OF WELL WORKOVER PROJECT
AND CERTIFICATION OF APPROVAL

OIL CON. DIV.
DIST. 3

THREE COPIES OF THIS APPLICATION AND ALL ATTACHMENT MUST BE FILED WITH THE APPROPRIATE DISTRICT OFFICE OF THE OIL CONSERVATION DIVISION.

- I. Operator: Giant Exploration & Production OGRID #: 008987
Address: P.O. Box 2810, Farmington, New Mexico 87499
Contact Party: Diane Jaramillo Phone: (505) 326-3325
- II. Name of Well: Central Bisti Unit #53 API #: 30-045-05558
Location of Well: Unit Letter G 1979 Feet from the North line and 1980 feet from the East line,
Section 5, Township 25N, Range 12W NMPM, San Juan County
- III. Date workover procedures Commenced: August 9, 1995
Date Workover Procedures were Completed: August 16, 1995
- IV. Attach a description of the Workover Procedures undertaken to increase the projection from the Well.
- V. Attach an estimate of the production rate of the Well (a production decline curve or other acceptable method, and table showing monthly oil and/or gas Project Production) based on at least twelve (12) months of established production which shows the future rate of production based on well performance prior to performing Workover.
- VI. Pool(s) on which Production Projection is based: Bisti LG

VII: AFFIDAVIT:

State of New Mexico)
) ss
County of San Juan)

Diane Jaramillo, being first duty sworn, upon oath states:

1. I am the Operator or authorized representative of the Operator of the above referenced Well.
2. I have made, or caused to be made, a diligent search of the production records which are reasonably available and contain information relevant to the production history of this Well.
3. To the best of my knowledge, the data used to prepare the Production Projection for this Well is complete and accurate and this projection was prepared using sound petroleum engineering principles.

Diane G. Jaramillo
Diane G. Jaramillo

Production/Regulatory Manager

SUBSCRIBED AND SWORN TO before me this 12 day of June, 1996.

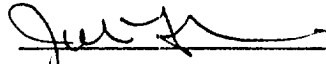

Notary Public

My Commission Expires: 2.18.96

FOR OIL CONSERVATION DIVISION USE ONLY:

VIII. CERTIFICATION OF APPROVAL:

This Application for Qualification of Well Workover Project is hereby approved and the above referenced Well is designated as a Well Workover Project pursuant to the "Natural Gas and Crude Oil production Incentive Act (Laws 1995, Chapter 15, Sections 1 through 8). The Oil Conservation Division hereby verifies the Production Projection for the Well Workover Project attached to this application. By copy of this Application and Certification of Approval, the Division notifies the Secretary of the Taxation and Revenue Department of this Application and certifies that this Well Workover Project has been completed as of 8/16, 1995.

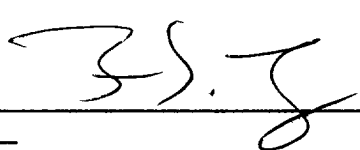

District Supervisor, District 3
Oil Conservation Division

Date: 8/5/96

IX. DATE OF NOTIFICATION OF THE SECRETARY OF THE TAXATION AND REVENUE DEPARTMENT.

DATE: _____

UNITED STATES
DEPARTMENT OF THE INTERIOR
BUREAU OF LAND MANAGEMENT
SUNDRY NOTICES AND REPORTS ON WELLS

Do not use this form for proposals to drill or to deepen or reentry to a different reservoir,
Use "APPLICATION FOR PERMIT--" for such proposals

SUBMIT IN TRIPLICATE

FORM APPROVED

Budget Bureau No. 1004-0135

Expires: March 31, 1993

5. Lease Designation and Serial No.
14-20-603-1448

6. If Indian, Allottee or Tribe Name
Allottee

7. If Unit or CA. Agreement Designation

1. Type of Well
☒ Oil Well ☐ Gas Well ☐ Other

8. Well Name and No.
Central Bisti Unit #53

2. Name of Operator
Giant Exploration & Production Company

9. API Well No.
30-045-05558

3. Address and Telephone No.
P.O. Box 2810, Farmington, New Mexico 87499 (505)326-3325

10. Field and Pool, or Exploratory Area
Bisti Lower Gallup

4. Location of Well (Footage, Sec., T., R., M., or Survey Description)
1979' FNL, 1980' FEL, Section 5, T25N, R12W

11. County or Parish, State
San Juan, New Mexico

12. CHECK APPROPRIATE BOX(S) TO INDICATE NATURE OF NOTICE, REPORT, OR OTHER DATA

TYPE OF SUBMISSION

TYPE OF ACTION

☐ Notice of Intent

☒ Subsequent Report

☐ Final Abandonment Notice

☐ Abandonment

☐ Recompletion

☐ Plugging Back

☐ Casing Repair

☐ Altering Casing

☒ Other Acidizing

☐ Change of Plans

☐ New Construction

☐ Non-Routine Fracturing

☐ Water Shut-Off

☐ Conversion to Injection

(Note: Report results of multiple completion on Well Completion or Recompletion Report and Log form.)

13. Describe Proposed or Completed Operations (Clearly state all pertinent dates, including estimated date of starting any proposed work. If well is directionally drilled, give subsurface locations and measured and true vertical depths for all markers and zones pertinent to this work.)*

The subject well's perforations (4796' - 4816', 4866' - 4876') were acidized with 1000 gal.
15% HCl on 08/14/95.

14. I hereby certify that the foregoing is true and correct

Signed Paul R. Williams
Paul R. Williams

Title Area Engineer

Date 2001 7 1995

(This space for Federal or State office use)

Approved by

Title

Date

Conditions of approval, if any:

Title 18 U.S.C. Section 1001, makes it a crime for any person knowingly and willfully to make to any department or agency of the United States any false, fictitious or fraudulent statements or representations as to any manner within its jurisdiction.

*See Instruction on Reverse Side

ACCEPTED FOR RECORD

AUG 22 1995

OPERATOR

FARMINGTON DISTRICT OFFICE
BY 30

Lease: CENTRAL BISTI UNIT #53
Field: BISTI LOWER GALLUP
County: SAN JUAN State: NM

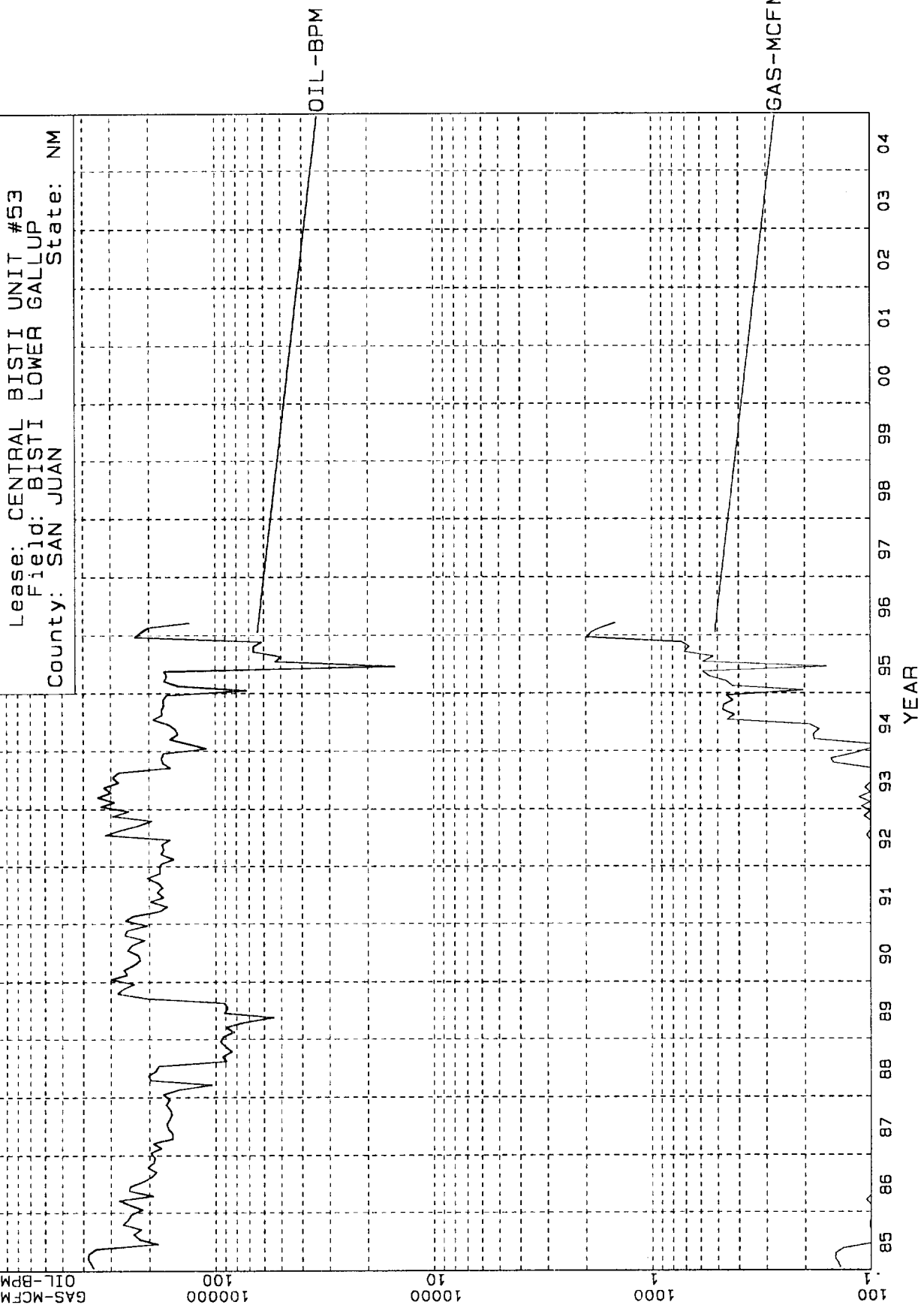

Central Bisti Unit #53
 1979' FNL, 1980' FEL
 Sec. 5, T25N, R12W
 San Juan County, New Mexico

Monthly Oil and/or Gas Project Production

	BOM	MCFM		BOM	MCFM		BOM	MCFM
Aug-95	66	531	Feb-99	52	417	Aug-02	41	327
Sep-95	66	528	Mar-99	52	414	Sep-02	40	325
Oct-95	65	525	Apr-99	51	412	Oct-02	40	323
Nov-95	65	522	May-99	51	409	Nov-02	40	321
Dec-95	65	519	Jun-99	51	407	Dec-02	40	320
Jan-96	64	516	Jul-99	50	405	Jan-03	40	318
Feb-96	64	513	Aug-99	50	402	Feb-03	39	316
Mar-96	63	510	Sep-99	50	400	Mar-03	39	314
Apr-96	63	507	Oct-99	50	398	Apr-03	39	312
May-96	63	504	Nov-99	49	396	May-03	39	310
Jun-96	62	501	Dec-99	49	393	Jun-03	38	309
Jul-96	62	498	Jan-00	49	391	Jul-03	38	307
Aug-96	62	495	Feb-00	48	389	Aug-03	38	305
Sep-96	61	492	Mar-00	48	387	Sep-03	38	303
Oct-96	61	490	Apr-00	48	384	Oct-03	38	302
Nov-96	61	487	May-00	48	382	Nov-03	37	300
Dec-96	60	484	Jun-00	47	380	Dec-03	37	298
Jan-97	60	481	Jul-00	47	378	Jan-04	37	296
Feb-97	60	478	Aug-00	47	376	Feb-04	37	295
Mar-97	59	476	Sep-00	46	373	Mar-04	36	293
Apr-97	59	473	Oct-00	46	371	Apr-04	36	291
May-97	59	470	Nov-00	46	369	May-04	36	290
Jun-97	58	468	Dec-00	46	367	Jun-04	36	288
Jul-97	58	465	Jan-01	45	365	Jul-04	36	286
Aug-97	58	462	Feb-01	45	363	Aug-04	35	285
Sep-97	57	460	Mar-01	45	361	Sep-04	35	283
Oct-97	57	457	Apr-01	45	359	Oct-04	35	281
Nov-97	57	454	May-01	44	357	Nov-04	35	280
Dec-97	56	452	Jun-01	44	355	Dec-04	35	278
Jan-98	56	449	Jul-01	44	352	Jan-05	34	277
Feb-98	56	446	Aug-01	44	350	Feb-05	34	275
Mar-98	55	444	Sep-01	43	348	Mar-05	34	273
Apr-98	55	441	Oct-01	43	346	Apr-05	34	272
May-98	55	439	Nov-01	43	344	May-05	34	270
Jun-98	54	436	Dec-01	43	342	Jun-05	33	269
Jul-98	54	434	Jan-02	42	340	Jul-05	33	267
Aug-98	54	431	Feb-02	42	339			
Sep-98	53	429	Mar-02	42	337		5739	46102
Oct-98	53	426	Apr-02	42	335			
Nov-98	53	424	May-02	41	333			
Dec-98	52	421	Jun-02	41	331			
Jan-99	52	419	Jul-02	41	329			