

NEW MEXICO OIL CONSERVATION COMMISSION
Santa Fe, New Mexico

Form G-101
Revised (12/1/55)

NOTICE OF INTENTION TO DRILL

Notice must be given to the District Office of the Oil Conservation Commission and approval obtained before drilling or recompletion begins. If changes in the proposed plan are considered advisable, a copy of this notice showing such changes will be returned to the sender. Submit this notice in QUINTUPLICATE. One copy will be returned following approval. See additional instructions in Rules and Regulations of the Commission. If State Land submit 6 Copies Attach Form G- 128 in triplicate to first 3 copies of form G-101

Farmington, New Mexico

(Place)

July 24, 1959

(Date)

OIL CONSERVATION COMMISSION
SANTA FE, NEW MEXICO

Gentlemen:

You are hereby notified that it is our intention to commence the Drilling of a well to be known as
El Paso Natural Gas Company

(Company or Operator)

Wright

(Lease)

Well No. **1**

in **E** (Unit)

The well is

located **1840** feet from the **North** line and **1140** feet from the **West** line of Section **2**, T. **25N**, R. **8W**, NMPM.

(GIVE LOCATION FROM SECTION LINE)

Ballard-Pictured Cliff Pool, **San Juan** County

If State Land the Oil and Gas Lease is No. **B-11125-61**

If patented land the owner is

Address

We propose to drill well with drilling equipment as follows: **Rotary tools thru Pictured Cliff formation.**

The status of plugging bond is **State**

Drilling Contractor

We intend to complete this well in the **Pictured Cliff** formation at an approximate depth of **2931** feet.

CASING PROGRAM

We propose to use the following strings of Casing and to cement them as indicated:

Size of Hole	Size of Casing	Weight per Foot	New or Second Hand	Depth	Sacks Cement
13 3/4"	8 5/8"	24#	New	120'	125
8 3/4"	5 1/2"	15.5#	New	2931'	150

If changes in the above plans become advisable we will notify you immediately.

ADDITIONAL INFORMATION (If recompletion give full details of proposed plan of work.) It is proposed to perforate and water fracture possible producing zones.

The NW 1/4 of Section 2 is dedicated to this well.

NW/4 E-3148-2 (N/2 NW/4)
B-11125-61 (S/2 NW/4)

Approved **JUL 27 1959**, 19

Except as follows:

Sincerely yours,

El Paso Natural Gas Company
(Company or Operator)

By **ORIGINAL SIGNED R.L. NICKELL, JR**

Position **Petroleum Engineer**

Send Communications regarding well to

Name **El Paso Natural Gas Co. Atten: E.S. Oberly**

Address **P. O. Box 997, Farmington, New Mexico**

OIL CONSERVATION COMMISSION

By **A. R. Kendrick**

Well Location and Acreage Dedication Plat

Section A.

Date **JULY 22, 1959**

Operator **EL PASO NATURAL GAS COMPANY** Lease **WRIGHT** B-11125-61
 Well No. **1** Unit Letter **E** Section **2** Township **25-N** Range **8-W** NMPM
 Located **1840** Feet From **NORTH** Line **1140** Feet From **WEST** Line
 County **SAN JUAN** G. L. Elevation **7127** Dedicated Acreage **161.72** Acres
 Name of Producing Formation **PICTURED CLIFF** Pool **BALLARD PICTURED CLIFF**

1. Is the Operator the only owner in the dedicated acreage outlined on the plat below?

Yes ☒ No ☐2. If the answer to question one is "no", have the interests of all the owners been consolidated by communization agreement or otherwise? Yes ☐ No ☐ If answer is "yes", Type of Consolidation.

3. If the answer to question two is "no", list all the owners and their respective interests below:

Owner

Land Description

Section B.

This is to certify that the information
 in Section A above is true and complete
 to the best of my knowledge and belief.

El Paso Natural Gas Company
 (Operator)

ORIGINAL SIGNED R.L. NICKELL, JR.
 (Representative)

P. O. Box 997, Farmington, N. M.
 (Address)

Note: All distances must be to outer boundaries of section.

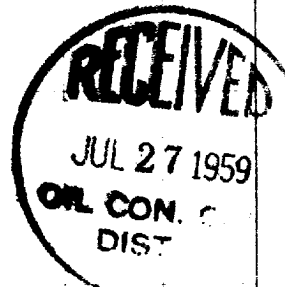
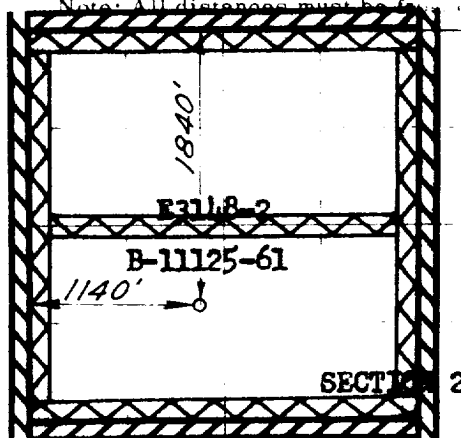

0 330 660 990 1320 1650 1980 2310 2640 2970 3300 3630 3960 4290

Scale 1 inch = 1 mile

This is to certify that the above plat was prepared from field notes of actual survey made by me or under my supervision and that the same are true and correct to the best of my knowledge and belief.

(Seal)

Date Surveyed

JULY 10, 1959

David O. Kilner
 Registered Professional Engineer and/or Land Surveyor

Farmington, New Mexico

OIL CONSERVATION COMMISSION**AZTEC DISTRICT OFFICE**No. Copies Received 5**DISTRIBUTION**

	NO. FURNISHED	
Operator		
Santa Fe	<u>1</u>	
Proration Office		
State Land Office	<u>1</u>	
U. S. G. S.	<u>2</u>	
Transporter		
File	<u>1</u>	<u>1</u>