

(SUBMIT IN TRIPLICATE)

UNITED STATES
DEPARTMENT OF THE INTERIOR
GEOLOGICAL SURVEY

Land Office Santa FeLease No. 078521

Unit _____

13 1959

SUNDRY NOTICES AND REPORTS ON WELLS

NOTICE OF INTENTION TO DRILL	<input checked="" type="checkbox"/>	SUBSEQUENT REPORT OF WATER SHUT-OFF	
NOTICE OF INTENTION TO CHANGE PLANS		SUBSEQUENT REPORT OF SHOOTING OR ACIDIZING	
NOTICE OF INTENTION TO TEST WATER SHUT-OFF		SUBSEQUENT REPORT OF ALTERING CASING	
NOTICE OF INTENTION TO RE-DRILL OR REPAIR WELL		SUBSEQUENT REPORT OF RE-DRILLING OR REPAIR	
NOTICE OF INTENTION TO SHOOT OR ACIDIZE		SUBSEQUENT REPORT OF ABANDONMENT	
NOTICE OF INTENTION TO PULL OR ALTER CASING		SUPPLEMENTARY WELL HISTORY	
NOTICE OF INTENTION TO ABANDON WELL			

(INDICATE ABOVE BY CHECK MARK NATURE OF REPORT, NOTICE, OR OTHER DATA)

DAKOTA TEST

March 12, 1959

Alex N. Campbell-M. E. Rudman #1 Govt.

Well No./_____ is located 1850 ft. from [N] line and 790 ft. from [W] line of sec. 27.NW 1/4 Sec. 27
(1/4 Sec. and Sec. No.)T 25 N - R 9 W
(Twp.) (Range)N.M.P.M.
(Meridian)Wildest

(Field)

San Juan County

(County or Subdivision)

New Mexico

(State or Territory)

The elevation of the surface above sea level is 6570' Ground Level 6570'
Kelly Bushing 6582'

DETAILS OF WORK

(State names of and expected depths to objective sands; show sizes, weights, and lengths of proposed casings; indicate mudding jobs, cementing points, and all other important proposed work)

It is proposed to set 120', or more, of 8-5/8" surface casing and cement same back to surface. It is then proposed to drill 7-7/8" hole to approximately 6550', running 5-1/2" casing therein if showings justify and cementing same with not less than 100 sac as conditions may require, then perforating for production. Formation tops expected: Pictured Cliffs 1862, Cliffhouse 2842, Ft. Lockout 4272, Gallup 5462, Toito 5692, Sanabito 5822, Greenhorn 6192, Graneros shale 6232, Graneros sand 6262, Upper Dakota 6322, Lower Dakota 6412, Burro Canyon 6502, Morrison 6542 (T.D.)

I understand that this plan of work must receive approval in writing by the Geological Survey before operations may be commenced.

Company Alex N. CampbellAddress 3723-B Wilshire BoulevardLos Angeles 5, CaliforniaBy W. D. InskipTitle Petroleum Consultant

the 1990s, the number of people in the world who are under 15 years of age is expected to increase from 1.1 billion to 1.5 billion. The number of people aged 65 and over is expected to increase from 200 million to 400 million. The number of people aged 15 and over is expected to increase from 3.5 billion to 4.5 billion. The number of people aged 15 and over is expected to increase from 3.5 billion to 4.5 billion. The number of people aged 15 and over is expected to increase from 3.5 billion to 4.5 billion.

Journal of Management Education 30(6)

1. *Chlorophyll a* and *Chlorophyll b* were determined by the method of Arar and Collins (1971).

— *Journal of the American Medical Association*, 1997

[illegible][illegible][illegible]

* $\text{Var}(\hat{\theta}_n) = \frac{1}{n} \text{Var}(\theta_1)$ (by independence)

[illegible]

2007-08-28 14:28:00

1. *What is the purpose of the study?* The purpose of the study is to investigate the effect of the use of a mobile learning application on the learning outcomes of students in a mathematics course.

19. 在 1997 年 12 月 31 日，某公司有一笔 100 万元的应付账款，账龄在 1 年以内。根据以往的经验，账龄在 1 年以内的应付账款发生坏账的可能性为 1%。2000 年 1 月 1 日，该公司计提坏账准备 1 万元。2000 年 12 月 31 日，该公司应付账款的余额为 120 万元，账龄在 1 年以内的应付账款发生坏账的可能性为 2%。2000 年 12 月 31 日，该公司应计提的坏账准备为（ ）万元。

NEW MEXICO OIL CONSERVATION COMMISSION
WELL LOCATION AND ACREAGE DEDICATION PLAT

FORM C-128
Revised 5/1/57

SEE INSTRUCTIONS FOR COMPLETING THIS FORM ON THE REVERSE SIDE

SECTION A

Operator ALEX N. CAMPBELL		Lease M. B. RUDMAN - 660 T		Well No. 71 2000
Unit Letter E	Section 27	Township 25 NORTH	Range 9 WEST	County SAN JUAN
Actual Footage Location of Well: 1850 feet from the NORTH line and 790 feet from the WEST line				
Ground Level Elev. 6570.0	Producing Formation DAKOTA	Pool WILDCAT	Dedicated Acreage: 327.29 (98) Acres	

1. Is the Operator the only owner in the dedicated acreage outlined on the plat below? YES ☒ NO ☐ . ("Owner" means the person who has the right to drill into and to produce from any pool and to appropriate the production either for himself or for himself and another. (65-3-29 (e) NMSA 1935 Comp.)
2. If the answer to question one is "no," have the interests of all the owners been consolidated by communitization agreement or otherwise? YES ☐ NO ☐ . If answer is "yes," Type of Consolidation _____
3. If the answer to question two is "no," list all the owners and their respective interests _____

Owner	Land Description

SECTION B

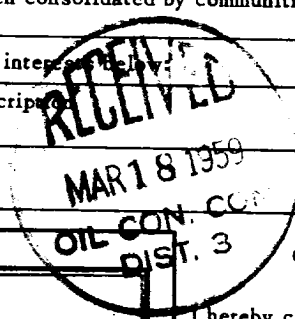
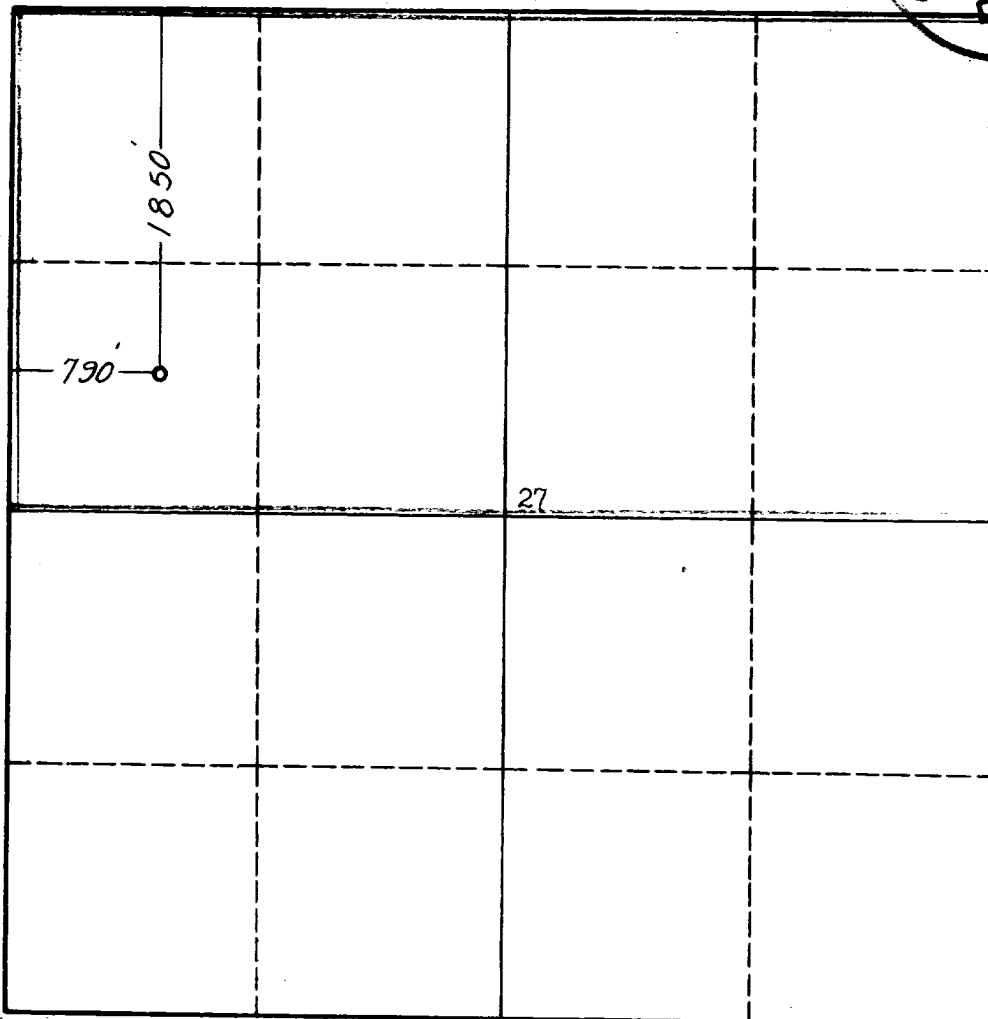

CERTIFICATION,

I hereby certify that the information in SECTION A above is true and complete to the best of my knowledge and belief.

Name
V. B. Inskip
Position
Petroleum Consultant
Company
ALEX N. CAMPBELL
Date
March 12, 1959

REF. GLO PLAT DATED 10 MAY 1949

I hereby certify that the well location shown on the plat in SECTION B was plotted from field notes of actual surveys made by me or under my supervision, and that the same is true and correct to the best of my knowledge and belief.

Date Surveyed 4 March 1959
Registered Professional Engineer and/or Land Surveyor James P. Leese
Certificate No. 1463

0 330 660 990 1320 1650 1980 2310 2640 2000 1500 1000 500 0

INSTRUCTIONS FOR COMPLETION OF FORM C-128

1. Operator shall furnish and certify to the information called for in Section A.
2. Operator shall outline the dedicated acreage for *both* oil and gas wells on the plat in Section B.
3. A registered professional engineer or land surveyor registered in the State of New Mexico or approved by the Commission shall show on the plat the location of the well and certify this information in the space provided.
4. All distances shown on the plat must be from the outer boundaries of the Section.
5. If additional space is needed for listing owners and their respective interests as required in question 3 of Section A, please use space below.