

(SUBMIT IN TRIPLICATE)

UNITED STATES
DEPARTMENT OF THE INTERIOR
GEOLOGICAL SURVEY

Land Office _____
Lease No. 27024
Unit SECTION

SUNDRY NOTICES AND REPORTS ON WELLS

NOTICE OF INTENTION TO DRILL	SUBSEQUENT REPORT OF WATER SHUT-OFF
NOTICE OF INTENTION TO CHANGE PLANS	SUBSEQUENT REPORT OF SHOOTING OR ACIDIZING
NOTICE OF INTENTION TO TEST WATER SHUT-OFF	SUBSEQUENT REPORT OF ALTERING CASING
NOTICE OF INTENTION TO RE-DRILL OR REPAIR WELL	SUBSEQUENT REPORT OF RE-DRILLING OR REPAIR
NOTICE OF INTENTION TO SHOOT OR ACIDIZE	SUBSEQUENT REPORT OF ABANDONMENT
NOTICE OF INTENTION TO PULL OR ALTER CASING	SUPPLEMENTARY WELL HISTORY
NOTICE OF INTENTION TO ABANDON WELL	

(INDICATE ABOVE BY CHECK MARK NATURE OF REPORT, NOTICE, OR OTHER DATA)

RECEIVED
NOV 14 1959
U. S. GEOLOGICAL SURVEY
FERNANDO, NEW MEXICO

Well No. 24-13 is located 100 ft. from N line and 1700 ft. from E line of sec. 23
23 (1/4 Sec. and Sec. No.) 23 (Twp.) 12 (Range) 12 (Meridian)
11011 (Field) San Juan (County or Subdivision) New Mexico (State or Territory)

The elevation of the derrick floor above sea level is 6672 ft.

DETAILS OF WORK

(State names of and expected depths to objective sands; show sizes, weights, and lengths of proposed casings; indicate mudding jobs, cementing points, and all other important proposed work)

1. Run 2 1/2" casing to 100'.
2. Cement 2 1/2" casing, 100' to 1700' casing, at 1700' with 100 sacks construction cement (circulated).
3. Run 7-7/8" casing to 2000'. Circulate - 2000'.
4. Cement 7-7/8" casing, 2000' to 3045' with 100 sacks construction cement.
5. Perforate near 1700' holes/ft. selected intervals 2875-3100'.
6. Spot 100 gal. acid casing, and in fracture with 50, 10 gal. crude, 10 gal. water.
7. Install pump, recover 2000 gal. free oil, establish initial rate.

I understand that this plan of work must receive approval in writing by the Geological Survey before operations may be commenced.

Company Great Oil Company
Address Albuquerque, N.M.
By B. W. STEPHARD
Title Production Manager

NEW MEXICO OIL CONSERVATION COMMISSION

Well Location and Acreage Dedication Plat

Section A.

Date November 13, 1959

Operator **SHELL OIL COMPANY** Carson Unit
 Well No. **24-13** Unit Letter **N** Section **13** Lease **E. W. Mudge #3** SF **078064**
 Located **660** Feet From **THE SOUTH** Line, **1980** Township **25 NORTH** Range **12 WEST** NMPM
 County **SAN JUAN** G. L. Elevation **6408.9** Feet From **THE WEST** Line
 Name of Producing Formation **Gallup** Dedicated Acreage **40** (80 JOINT) Acres
 Pool **Bist1**

1. Is the Operator the only owner in the dedicated acreage outlined on the plat below?
 Yes ☒ No ☐
2. If the answer to question one is "no", have the interests of all the owners been consolidated by communitization agreement or otherwise? Yes ☐ No ☐ If answer is "yes", Type of Consolidation:

3. If the answer to question two is "no", list all the owners and their respective interests below:

Owner

Land Description

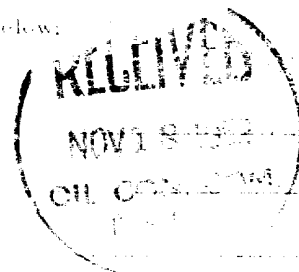

Section B.

Note: All distances must be from outer boundaries of section.

This is to certify that the information in Section A above is true and complete to the best of my knowledge and belief.

Shell Oil Company

(Operator)
 Original signed by
B. W. SHEPARD
 (Representative)

Post Office Box 158

Farmington, New Mexico

REF. GLO Plat dated, 19 July 1915
 T.B.M. Iron pin 248' S 49 $\frac{1}{4}$ ° W of
 Location. Elev. 6419.25

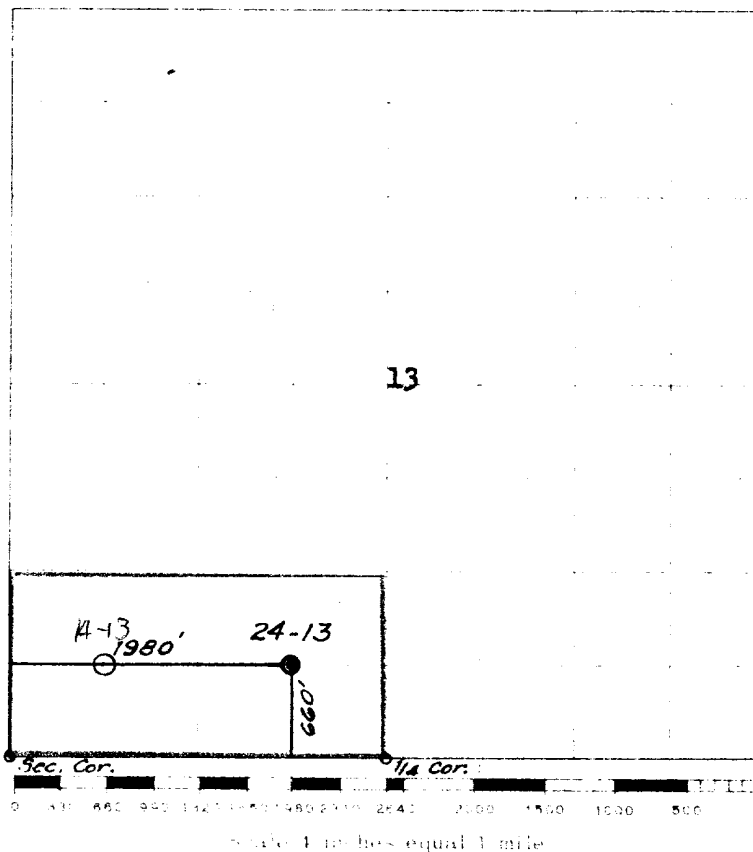

Farmington, New Mexico

This is to certify that the above plat was prepared from field notes of actual surveys made by me or under my supervision and that the same are true and correct to the best of my knowledge and belief.

Date Surveyed 10 JANUARY 1958

James P. Leese
 Registered Professional Engineer and/or Land Surveyor
JAMES P. LEESE NEW MEXICO REG. NO. 1463