



UNITED STATES
DEPARTMENT OF THE INTERIOR
GEOLOGICAL SURVEY
P. O. Box 965
Farmington, New Mexico

May 8, 1956



Benson-Montin-Oreer Drilling Corp.
405 1/2 West Broadway
Farmington, New Mexico

Re: Santa Fe 078630

Gentlemen:

Receipt is acknowledged of your "Notice of Intention to Drill" dated May 7, 1956 covering your well No. 7 Foster-Middle in SE 1/4 SE 1/4 sec. 13, T. 25 N., R. 8 W., N. M. P. M., San Juan County, New Mexico, Ballard pool.

Your proposed work is hereby approved subject to compliance with the provisions of the "Oil and Gas Operating Regulations" revised May 25, 1942, a copy of which will be sent to you on request, and subject to the following conditions:

1. Drilling operations so authorized are subject to the attached sheet for general conditions of approval.
2. Furnish copies of all logs.

Very truly yours,

(Signature)

P. T. McGrath
District Engineer

PTMcGrath:ac

UNITED STATES
DEPARTMENT OF THE INTERIOR
GEOLOGICAL SURVEY

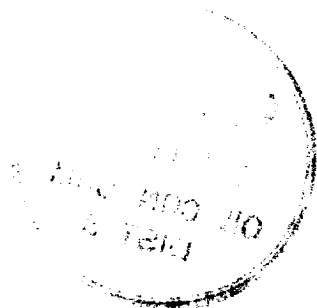
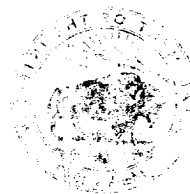

(SUBMIT IN TRIPLICATE)

UNITED STATES
DEPARTMENT OF THE INTERIOR
GEOLOGICAL SURVEY

Land Office Santa Fe

Lease No. 078630

Unit Foster-Riddle

SE/4 of Sec. 13 is
Designated Drilling
Unit

SUNDRY NOTICES AND REPORTS ON WELLS

NOTICE OF INTENTION TO DRILL	<input checked="" type="checkbox"/>	SUBSEQUENT REPORT OF WATER SHUT-OFF	
NOTICE OF INTENTION TO CHANGE PLANS		SUBSEQUENT REPORT OF SHOOTING OR ACIDIZING	
NOTICE OF INTENTION TO TEST WATER SHUT-OFF		SUBSEQUENT REPORT OF ALTERING CASING	
NOTICE OF INTENTION TO RE-DRILL OR REPAIR WELL		SUBSEQUENT REPORT OF REDRILLING OR REPAIR	
NOTICE OF INTENTION TO SHOOT OR ACIDIZE		SUBSEQUENT REPORT OF ABANDONMENT	
NOTICE OF INTENTION TO PULL OR ALTER CASING		SUPPLEMENTARY WELL HISTORY	
NOTICE OF INTENTION TO ABANDON WELL			

(INDICATE ABOVE BY CHECK MARK NATURE OF REPORT, NOTICE, OR OTHER DATA)

May 7th, 1956

Well No. 7 is located 1010 ft. from N line and 1225 ft. from E line of sec. 13

SE/4 SE/4 Sec. 13 25N SW N.M.P.M.
(1/4 Sec. and Sec. No.) (Twp.) (Range) (Meridian)

Ballard
(Field)

San Juan
(County or Subdivision)

New Mexico
(State or Territory)

The elevation of the derrick floor above sea level is 6594 ft.

DETAILS OF WORK

(State names of and expected depths to objective sands; show sizes, weights, and lengths of proposed casings; indicate mudding jobs, cementing points, and all other important proposed work)

Pictured Cliffs Sand test. Estimated total depth 2300'.

Surface Casing: 90' of 8-5/8" OD 24# J-55 cemented to surface.

Production " : Approximately 2200' of 5-1/2" OD 15.5# J-55 cemented with 100 sacks.

If commercial production is indicated, the producing section will be shot with nitroglycerin and/or sand-oil treated.

I understand that this plan of work must receive approval in writing by the Geological Survey before operations may be commenced.

Company BENSON-MONTIN-GREER DRILLING CORP.

Address 405 1/2 West Broadway

Farmington, New Mexico

By Walter Greer

Title Vice-President

COMPANY **BENSON - MONTIN - GREER DRILLING CORPORATION**

Well Name & No. **POSTER NO. 7**

Lease No. _____

Location **1010' FROM THE SOUTH LINE AND 1225' FROM THE EAST LINE.**

Being in **NW SE SE**

Sec. **13**, T **25** N., R. **8** W., N. M. P. M.,

SAN JUAN COUNTY, NEW MEXICO

Ground Elevation **6586.3** **UNGRADED.**

S 88° 23' W 5271.42

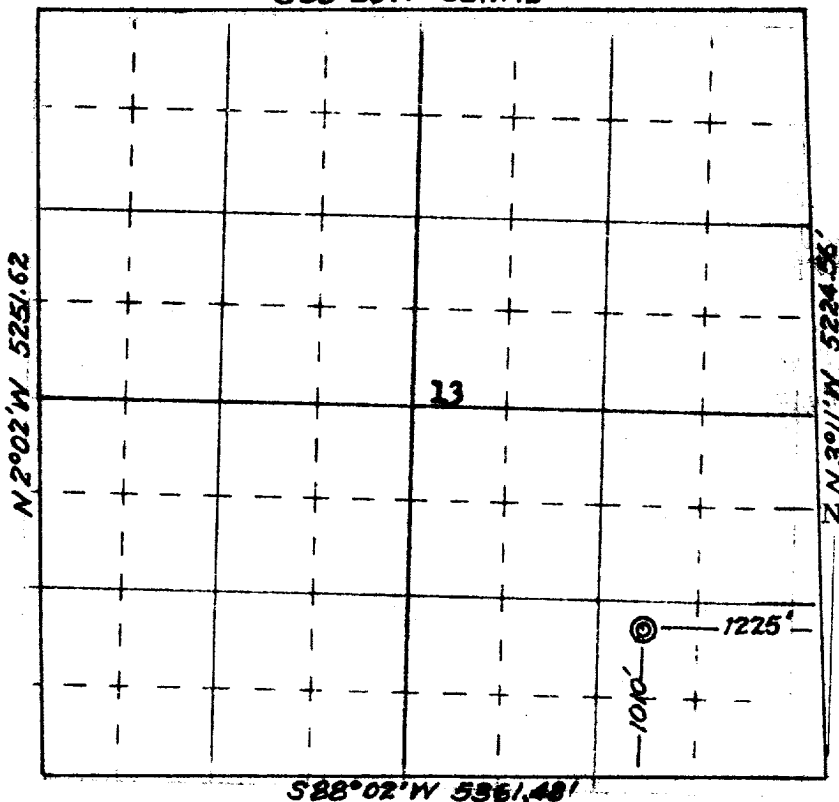

Scale — 4 inches equals 1 mile

Surveyed **1 FEBRUARY**

, 19 **56**

This is to certify that the above plat was prepared from field notes of actual surveys made by me or under my supervision and that the same are true and correct to the best of my knowledge and belief.



James P. Leese
Registered Land Surveyor.
JAMES P. LEESE
N. MEX. REG. NO. 1463

SAN JUAN ENGINEERING CO., FARMINGTON, NEW MEXICO