

UNITED STATES  
DEPARTMENT OF THE INTERIOR  
GEOLOGICAL SURVEY

SUBMIT IN TRIPlicate  
(Other instructions on reverse side)

Form approved  
Bureau Order No. 44-11121  
5. LEASE DESIGNATION AND SERIAL NO.

SF 080373

6. IF INDIAN, ALLOTTEE OR TRIBE NAME

SUNDRY NOTICES AND REPORTS ON WELLS

(Do not use this form for proposals to drill or to deepen or plug back to a different reservoir.  
Use "APPLICATION FOR PERMIT--" for such proposals.)

1. WELL OIL <input type="checkbox"/> GAS <input checked="" type="checkbox"/> OTHER <input type="checkbox"/>		7. UNIT AGREEMENT NAME
2. NAME OF OPERATOR Tenneco Oil Company		8. FARM OR LEASE NAME Hanson
3. ADDRESS OF OPERATOR Suite 1200 Lincoln Tower Bldg., Denver, Colorado 80203		9. WELL NO. 1
4. LOCATION OF WELL (Report location clearly and in accordance with any State requirements.* See also space 17 below.) At surface  950' FNL and 1800' FEL		10. FIELD AND POOL, OR WILDCAT Basin Dakota
14. PERMIT NO.		11. SEC., T., R., M., OR S.E. AND SURVEY OR AREA Sec. 6, T25N, R10W
15. ELEVATIONS (Show whether DF, RT, GR, etc.) 6542.0 GR		12. COUNTY OR PARISH San Juan
		13. STATE New Mexico

16. Check Appropriate Box To Indicate Nature of Notice, Report, or Other Data

NOTICE OF INTENTION TO:

TEST WATER SHUT-OFF <input type="checkbox"/>	PULL OR ALTER CASING <input type="checkbox"/>
FRACTURE TREAT <input type="checkbox"/>	MULTIPLE COMPLETE <input type="checkbox"/>
SHOOT OR ACIDIZE <input type="checkbox"/>	ABANDON* <input type="checkbox"/>
REPAIR WELL <input type="checkbox"/>	CHANGE PLANS <input type="checkbox"/>
(Other) <input type="checkbox"/>	<input checked="" type="checkbox"/>

SUBSEQUENT REPORT OF:

WATER SHUT-OFF <input type="checkbox"/>	REPAIRING WELL <input type="checkbox"/>
FRACTURE TREATMENT <input type="checkbox"/>	ALTERING CASING <input type="checkbox"/>
SHOOTING OR ACIDIZING <input type="checkbox"/>	ABANDONMENT* <input type="checkbox"/>
(Other) <input type="checkbox"/>	

(NOTE: Report results of multiple completion on Well Completion or Recompletion Report and Log form.)

17. DESCRIBE PROPOSED OR COMPLETED OPERATIONS (Clearly state all pertinent details, and give pertinent dates, including estimated date of starting any proposed work. If well is directionally drilled, give subsurface locations and measured and true vertical depths for all markers and zones pertinent to this work.)\*

To correct well location only.

Now reads:

800' FNL and 1800' FEL

Should read:

950' FNL and 1800' FEL

Certified plats attached.

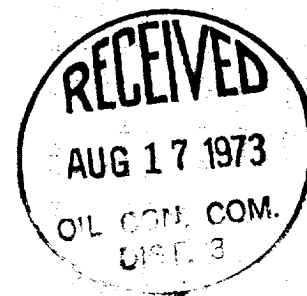

18. I hereby certify that the foregoing is true and correct

SIGNED James W. Hill TITLE Production Clerk DATE 8/15/73

(This space for Federal or State office use)

APPROVED BY \_\_\_\_\_ TITLE \_\_\_\_\_ DATE \_\_\_\_\_  
CONDITIONS OF APPROVAL, IF ANY:

\*See Instructions on Reverse Side

NEW MEXICO OIL CONSERVATION COMMISSION  
WELL LOCATION AND ACERAGE DEDICATION PLAT

All distances must be from the outer boundaries of the Section

Section 6, Township 25 NORTH, Range 10 WEST, SAN JUAN  
Basin, Dakota 320 Acres  
1800 feet from the EAST

1. Containing a plat showing the subject well location and the acreage works on the plat below
2. If more than one lease is dedicated to the well, outline each and indicate the ownership thereof (both as to working interest and ownership)
3. If more than one lease of different ownership is dedicated to the well, have the interests of all owners been consolidated by communication, unitization, forcepooling, etc?

If answer is "Yes" indicate unitization or consolidation  
If answer is "No" list the owners and their dedications which have actually been consolidated. (Use reverse side of this form if necessary)

No oil well will be assigned to the well unit all interests have been consolidated (by communication, unitization, forced-pooling, or otherwise) or until a non standard unit, eliminating such interests, has been approved by the Commission.

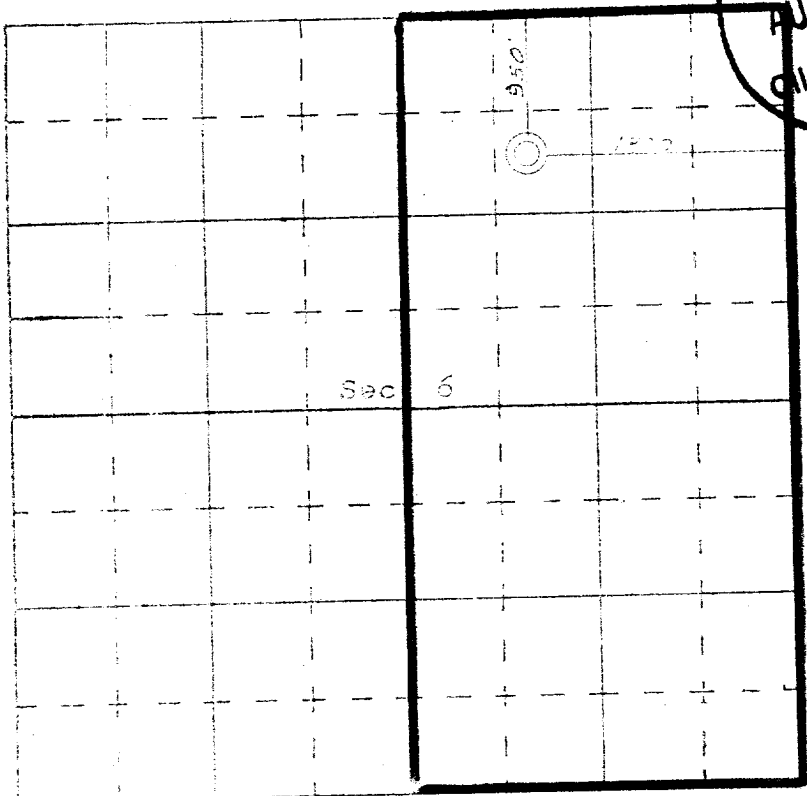
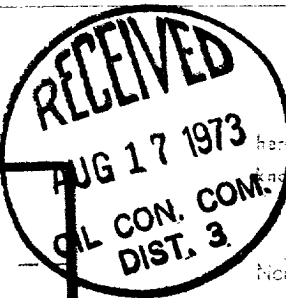

SCALE--4 INCHES EQUALS 1 MILE

CERTIFICATION

I hereby certify that the information contained herein is true and complete to the best of my knowledge and belief.

Name James W. Mace  
Position Production Clerk  
Company Tenneco Oil Company  
Date 8/9/73

I hereby certify that the well location shown on this plat was plotted from field notes of actual surveys made by me or under my supervision, and that the same is true and correct to the best of my knowledge and belief.

Date Surveyed 6 June 1973  
Professional Engineer  
and Licensed Surveyor  
JAMES P. LEESE

Certificate No. 453 P. LESE

## DESIGNATION OF OPERATOR

The undersigned is, on the records of the Bureau of Land Management, holder of lease

DISTRICT LAND OFFICE: New Mexico  
SERIAL No.: Santa Fe - 080373

and hereby designates

NAME: Tenneco Oil Company  
ADDRESS: 1200 Lincoln Tower Building  
Denver, Colorado 80203

as his operator and local agent, with full authority to act in his behalf in complying with the terms of the lease and regulations applicable thereto and on whom the supervisor or his representative may serve written or oral instructions in securing compliance with the Operating Regulations with respect to (describe acreage to which this designation is applicable):

Township 25 North, Range 10 West, N.M.P.M.

Section 5: Lots 3 & 4, S/2NW/4, SW/4 (W/2)

Section 6: Lots 1-7, SE/4NW/4, E/2SW/4, S/2NE/4, SE/4 (All)

It is understood that this designation of operator does not relieve the lessee of responsibility for compliance with the terms of the lease and the Operating Regulations. It is also understood that this designation of operator does not constitute an assignment of any interest in the lease.

In case of default on the part of the designated operator, the lessee will make full and prompt compliance with all regulations, lease terms, or orders of the Secretary of the Interior or his representative.

The lessee agrees promptly to notify the supervisor of any change in the designated operator.

Estate of Ernest A. Hanson,  
Deceased

HANSON OIL CORPORATION

By: Douglas L. "Lad" McBride  
Douglas L. "Lad" McBride,  
Executor

By: Douglas L. McBride  
(Signature of lessee)

August 6, 1973  
(Date)

P.O. Box 1515, Roswell, New Mexico 88201  
(Address)

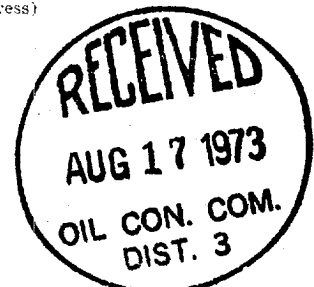

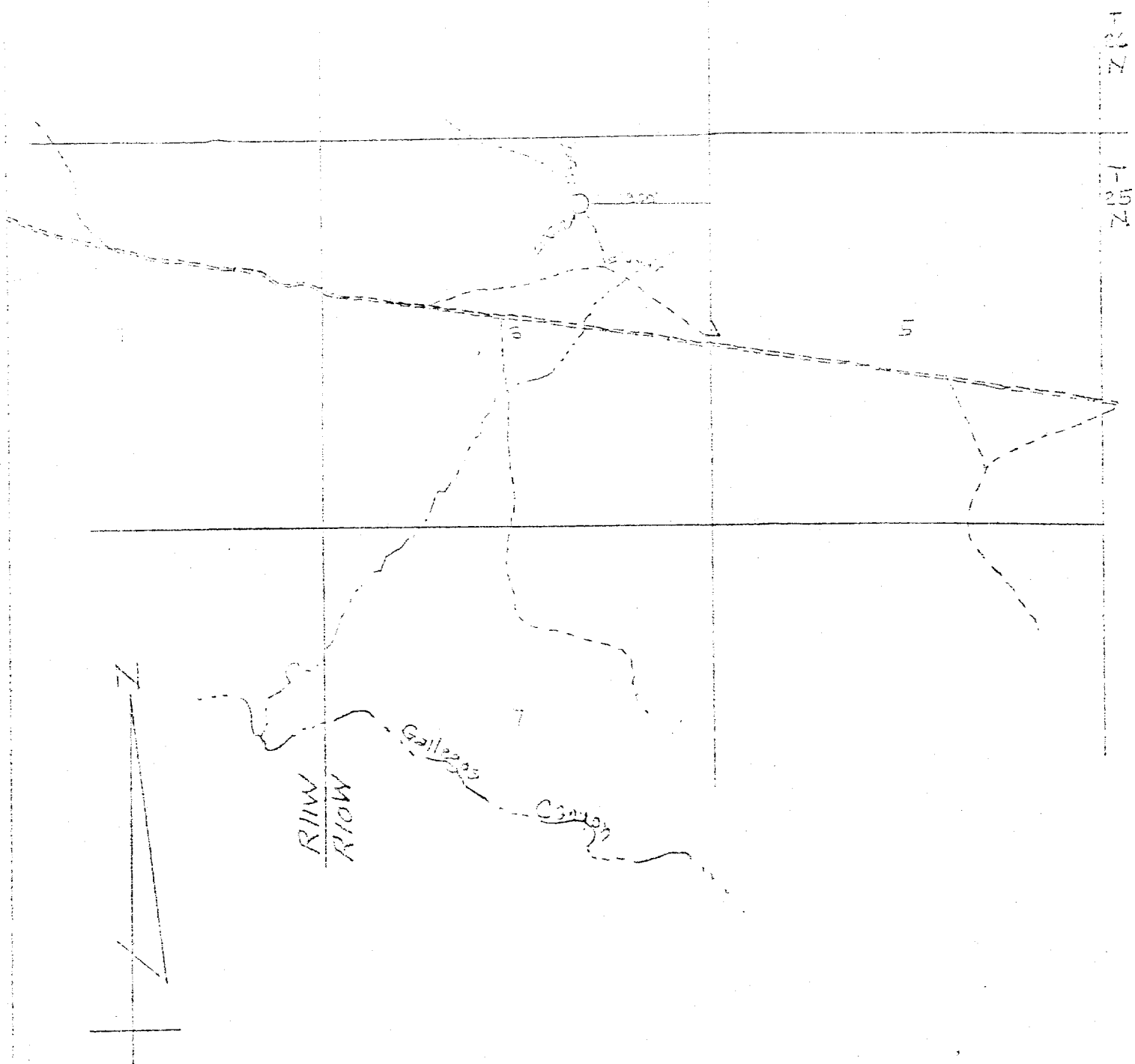

VICINITY MAP FOR  
TENNECO OIL COMPANY

Showing  
Well Location in NW/4 NE/4 of  
Section 6, T25N, R10W, N1M.P.M.,  
San Juan County, New Mexico

Scale: 1"=2000' Date: 6 June, 1973

