

UNITED STATES
DEPARTMENT OF THE INTERIOR
GEOLOGICAL SURVEY

APPLICATION FOR PERMIT TO DRILL, DEEPEN, OR PLUG BACK

1a. TYPE OF WORK DRILL <input checked="" type="checkbox"/> DEEPEN <input type="checkbox"/> PLUG BACK <input type="checkbox"/>			5. LEASE DESIGNATION AND SERIAL NO. 078155		
b. TYPE OF WELL OIL WELL <input type="checkbox"/> GAS WELL <input checked="" type="checkbox"/> OTHER <input type="checkbox"/> SINGLE ZONE <input type="checkbox"/> MULTIPLE ZONE <input type="checkbox"/>			6. IF INDIAN, ALLOTTEE OR TRIBE NAME		
2. NAME OF OPERATOR Gulf Oil Corporation			7. UNIT AGREEMENT NAME		
3. ADDRESS OF OPERATOR Box 670, Hobbs, New Mexico 88240			8. FARM OR LEASE NAME Marye Federal		
4. LOCATION OF WELL (Report location clearly and in accordance with any State requirements.) At surface 1650' FN & EL, Section 1, 25-N At proposed prod. zone			9. WELL NO. 9		
14. DISTANCE IN MILES AND DIRECTION FROM NEAREST TOWN OR POST OFFICE Approximately 35 miles South of Farmington, N.M.			10. FIELD AND POOL, OR WILDCAT Urdes, Pictured Cliffs		
15. DISTANCE FROM PROPOSED* LOCATION TO NEAREST PROPERTY OR LEASE LINE, FT. (Also to nearest drlg. unit line, if any)			11. SEC., T., R., M., OR BLK. AND SURVEY OR AREA Sec. 1, 25-N, 13-W		
16. NO. OF ACRES IN LEASE 1280			12. COUNTY OR PARISH San Juan		
17. NO. OF ACRES ASSIGNED TO THIS WELL 160			13. STATE New Mexico		
18. DISTANCE FROM PROPOSED* LOCATION TO NEAREST WELL, DRILLING COMPLETED, OR APPLIED FOR, ON THIS LEASE, FT.			19. PROPOSED DEPTH 1400'		
20. ROTARY OR CABLE TOOLS Rotary			21. APPROX. DATE WORK WILL START* 159.93		
21. ELEVATIONS (Show whether DF, RT, GR, etc.)			22. APPROX. DATE WORK WILL START*		

23. PROPOSED CASING AND CEMENTING PROGRAM				
SIZE OF HOLE	SIZE OF CASING	WEIGHT PER FOOT	SETTING DEPTH	QUANTITY OF CEMENT
7-7/8"	5-1/2"	14#	35'	Circulate
4-3/4"	2-7/8"	6.50#	1400'	Circulate

Series 600 or 900 Manual double ram BOP will be used.

Mud Program: 0 to 1400' fresh water with fresh water gel mud as required.

IN ABOVE SPACE DESCRIBE PROPOSED PROGRAM: If proposal is to deepen or plug back, give data on present productive zone and proposed new productive zone. If proposal is to drill or deepen directionally, give pertinent data on subsurface locations and measured and true vertical depths. Give blowout preventer program, if any.

24. W. R. Ireland SIGNED Area Production Manager TITLE September 29, 1975 DATE

(This space for Federal or State office use)

PERMIT NO. _____ APPROVAL DATE _____

APPROVED BY _____ TITLE _____ DATE _____
CONDITIONS OF APPROVAL, IF ANY:*ok*

*See Instructions On Reverse Side

**NEW MEXICO OIL CONSERVATION COMMISSION
WELL LOCATION AND ACREAGE DEDICATION PLAT**

Form O-162
Supersedes O-128
Effective 1-1-67

All distances must be from the outer boundaries of the Section.

Operator Gulf Oil Corporation			Lessee Marye Federal		SEP 30 1975 9
Unit Letter G	Section I	Township 25 North	Range 13 West	County San Juan	

Actual Footage Location of Well:					
1650	feet from the	North	line and	1650	feet from the
Ground Level Elev. 6214	Producing Formation Pictured Cliffs	Pool Undes Pictured Cliffs	Dedicated Acreage 160	159.93	Acres

1. Outline the acreage dedicated to the subject well by colored pencil or hatchure marks on the plat below.
2. If more than one lease is dedicated to the well, outline each and identify the owner(s) thereof (both as to working interest and royalty).
3. If more than one lease of different ownership is dedicated to the well, have the interests of all owners been consolidated by communitization, unitization, force-pooling, etc?

☐ Yes ☐ No If answer is "yes," type of consolidation _____

If answer is "no," list the owners and tract descriptions which have actually been consolidated. (Use reverse side of this form if necessary.) _____

No allowable will be assigned to the well until all interests have been consolidated (by communitization, unitization, forced-pooling, or otherwise) or until a non-standard unit, eliminating such interests, has been approved by the Commission.

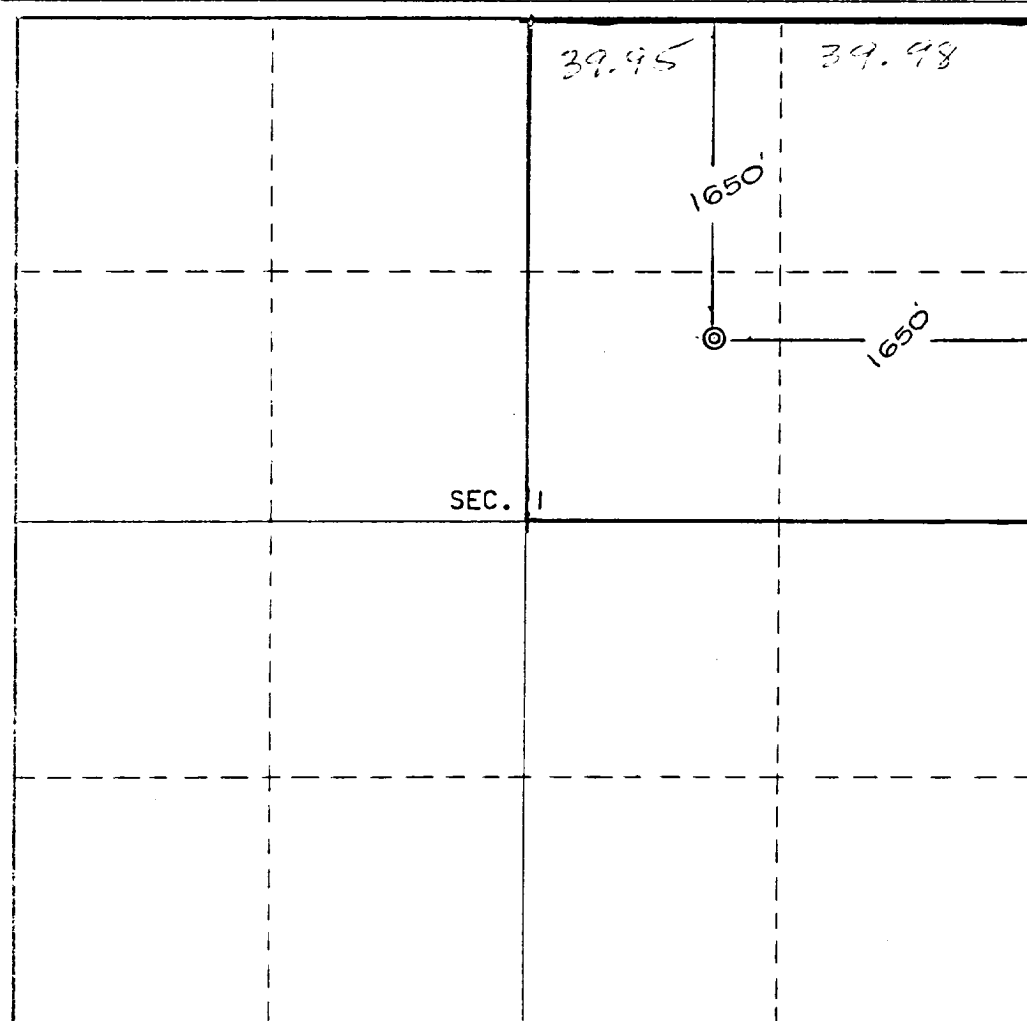

CERTIFICATION

I hereby certify that the information contained herein is true and complete to the best of my knowledge and belief.

Name
C. D. BORLAND

Position
Area Production Manager

Company
Gulf Oil Corporation

Date
September 29, 1975

I hereby certify that the well location shown on this plat was plotted from field notes of a survey made by me or under my supervision, and that the same are true and correct to the best of my knowledge and belief.

Date Surveyed
September 26, 1975

Registered Professional Engineer and/or Land Surveyor

E.V. Echohawk LS
 Certificate No. **3602**

