

UNITED STATES
DEPARTMENT OF THE INTERIOR
BUREAU OF LAND MANAGEMENT

SUBMIT IN TRIPLICATE*

RECEIVED

Form approved.
Budget Bureau No. 1004-0136
Expires August 31, 1985

5. LEASE DESIGNATION AND SERIAL NO.
NO-G-8501-1071

6. IF INDIAN, ALLOTTEE OR TRIBE NAME
Navajo Tribe

7. UNIT AGREEMENT NAME

8. FARM OR LEASE NAME
Helen Hasuse

9. WELL NO.
1

10. FIELD AND POOL, OR WILDCAT
Dufers Point Gallup

11. SEC., T., R., N., OR BLK. AND SURVEY OR AREA
Dakota
NE/NE Sec 8, T25N, R8W

12. COUNTY OR PARISH
San Juan

13. STATE
New Mexico

APPLICATION FOR PERMIT TO DRILL, DEEPEN, OR PLUG BACK

1A. TYPE OF WORK
DRILL ☒ DEEPEN ☐ PLUG BACK ☐

B. TYPE OF WELL
OIL WELL ☒ GAS WELL ☐ OTHER ☐ SINGLE ZONE ☒ MULTIPLE ZONE ☐

2. NAME OF OPERATOR
Amoco Production Co.

3. ADDRESS OF OPERATOR
501 Airport Drive, Farmington, N M 87401

4. LOCATION OF WELL (Report location clearly and in accordance with any State requirements.)*
At surface
480' FNL x 1650' FEL
At proposed prod. zone same

14. DISTANCE IN MILES AND DIRECTION FROM NEAREST TOWN OR POST OFFICE*
14 miles East of Huerfano Trading Post

15. DISTANCE FROM PROPOSED* LOCATION TO NEAREST PROPERTY OR LEASE LINE, FT. (Also to nearest drig. unit line, if any)
480'

18. DISTANCE FROM PROPOSED* LOCATION TO NEAREST WELL, DRILLING, COMPLETED, OR APPLIED FOR, ON THIS LEASE, FT.
N/A

21. ELEVATIONS (Show whether DF, RT, GR, etc.)
6432' GR

DRILLING OPERATIONS AUTHORIZED ARE
SUBJECT TO COMPLIANCE WITH ATTACHED

SIZE OF HOLE	SIZE OF CASING	WEIGHT PER FOOT	SETTING DEPTH
12 1/4"	8 5/8"	24#, J-55	300'
7 7/8"	5 1/2"	15.5#, K-55	6709'

(See attached supplement)

Gas from this well is undedicated at this time.

IN ABOVE SPACE DESCRIBE PROPOSED PROGRAM: If proposal is to deepen or plug back, give data on present productive zone. If proposal is to drill or deepen directionally, give pertinent data on subsurface locations and measured and true vertical depths. Give blowout preventer program, if any.

24. SIGNED BDS Shaw TITLE Adm. Supervisor DATE 9-26-85

(This space for Federal or State office use)

PERMIT NO. APPROVAL DATE

APPROVED BY TITLE

CONDITIONS OF APPROVAL, IF ANY:

APPROVED AS AMENDED

DEC 18 1985

M. MILLENBACH AREA MANAGER

*See Instructions On Reverse Side

Title 18 U.S.C. Section 1001, makes it a crime for any person knowingly and willfully to make to any department or agency of the United States any false, fictitious or fraudulent statements or representations as to any matter within its jurisdiction.

All distances must be from the outer boundaries of the Section.

Operator AMOCO PRODUCTION COMPANY		Lessee HELEN HASUSE		Well No. 1
Unit Letter B	Section 8	Township 25 NORTH	Range 8 WEST	County SAN JUAN
Actual Footage Location of Wells 480 feet from the NORTH line and 1650 feet from the EAST line				
Ground Level Elev. 6432	Producing Formation Gallup-Dakota	Pool Dufers Point Gallup-Dakota	Dedicated Acres 160 Acres	

1. Outline the acreage dedicated to the subject well by colored pencil or hatchure marks on the plat below.
2. If more than one lease is dedicated to the well, outline each and identify the ownership thereof (both as to working interest and royalty).
3. If more than one lease of different ownership is dedicated to the well, have the interests of all owners been consolidated by communitization, unitization, force-pooling, etc?

☐ Yes ☐ No If answer is "yes," type of consolidation _____

If answer is "no," list the owners and tract descriptions which have actually been consolidated. (Use reverse side of this form if necessary.) _____

No allowable will be assigned to the well until all interests have been consolidated (by communitization, unitization, forced-pooling, or otherwise) or until a non-standard unit, eliminating such interests, has been approved by the Division.

RECEIVED
DEC 19 1985
OIL CON. DIV.
DIST. 3

RECEIVED
OCT 18 1985
BUREAU OF LAND MANAGEMENT
FARMINGTON RESOURCE AREA

CERTIFICATION

I hereby certify that the information contained herein is true and complete to the best of my knowledge and belief.

B. D. Shaw

Name
B. D. Shaw

Position
Adm. Supervisor

Company
Amoco Production Co

Date
9-23-85

I hereby certify that the well location shown on this plat was obtained from field notes or other sources made by me or under my supervision, and that the same is true and correct to the best of my knowledge and belief.

GARY D. VANN
REGISTERED PROFESSIONAL LAND SURVEYOR

Date Surveyed
August 19, 1985

Registered Professional Engineer and/or Land Surveyor

G. D. Vann
Gary D. Vann

Certificate No.

7016

0 330 660 990 1320 1650 1980 2310 2640 2970 3300 3630 3960 4290 4620 4950 5280 5610 5940 6270 6600 6930 7260 7590 7920 8250 8580 8910 9240 9570 9900

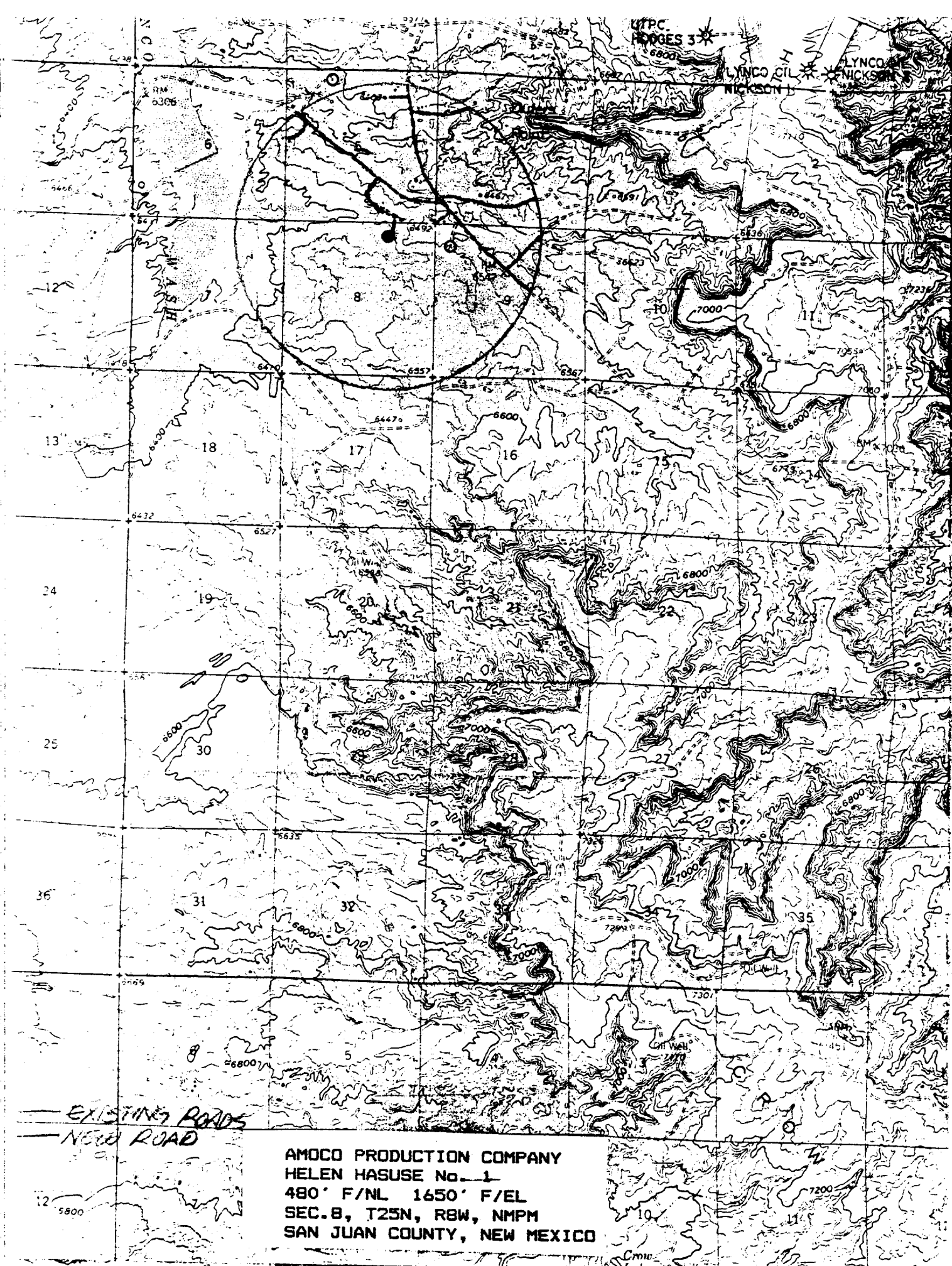

AMOCO PRODUCTION COMPANY
HELEN HASUSE No. 1
480' F/NL 1650' F/EL
SEC. 8, T25N, R8W, NMPM
SAN JUAN COUNTY, NEW MEXICO