

(SUBMIT IN TRIPLICATE)

Land Office Santa Fe, New Mex.

Lease No. SV 076062

Unit Carson Unit

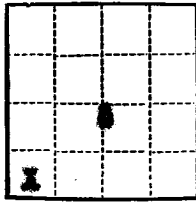

UNITED STATES  
DEPARTMENT OF THE INTERIOR  
GEOLOGICAL SURVEY

SUNDRY NOTICES AND REPORTS ON WELLS

NOTICE OF INTENTION TO DRILL.....	<input checked="" type="checkbox"/>	SUBSEQUENT REPORT OF WATER SHUT-OFF.....
NOTICE OF INTENTION TO CHANGE PLANS.....	<input type="checkbox"/>	SUBSEQUENT REPORT OF SHOOTING OR ACIDIZING.....
NOTICE OF INTENTION TO TEST WATER SHUT-OFF.....	<input type="checkbox"/>	SUBSEQUENT REPORT OF ALTERING CASING.....
NOTICE OF INTENTION TO RE-DRILL OR REPAIR WELL.....	<input type="checkbox"/>	SUBSEQUENT REPORT OF RE-DRILLING OR REPAIR.....
NOTICE OF INTENTION TO SHOOT OR ACIDIZE.....	<input type="checkbox"/>	SUBSEQUENT REPORT OF ABANDONMENT.....
NOTICE OF INTENTION TO PULL OR ALTER CASING.....	<input type="checkbox"/>	SUPPLEMENTARY WELL HISTORY.....
NOTICE OF INTENTION TO ABANDON WELL.....	<input type="checkbox"/>	

**RECEIVED**  
NOV 29 1958  
U. S. GEOLOGICAL SURVEY  
NEW MEXICO  
FARMINGTON

(INDICATE ABOVE BY CHECK MARK NATURE OF REPORT, NOTICE, OR OTHER DATA)

November 13, 1958

Well No. Carson Unit 11-3 is located 659 ft. from [N] line and 650 ft. from [E] line of sec. 8

SW 8 (1/4 Sec. and Sec. No.)      25N (Twp.)      13W (Range)      N 101 W (Meridian)

Sisti 647 (Field)      San Juan (County or Subdivision)      New Mexico (State or Territory)

The elevation of the derrick floor above sea level is 6323 ft. (approx. ground)

**RECEIVED**  
NOV 21 1958  
OIL CON. COM.  
DIST. 8

DETAILS OF WORK

(State names of and expected depths to objective sands; show sizes, weights, and lengths of proposed casings; indicate mudding jobs, cementing points, and all other important proposed work)

Proposed Work:

1. Drill 12-1/4" hole to 100'±.
2. Cement 8-5/8", 24#, J-55 casing at 100' with 50 sacks cement (circulated)
3. Drill 7-7/8" hole to 5025' (objective-Gallup).
4. Cement 4-1/2", 9.5# casing at 5025' with 150 sacks cement.
5. Perforate four 1/2" holes/ft. selected intervals between 4930' and 5000'.
6. Sand oil fracture with 50,000 gal. crude, 1 1/2 gal. sand.
7. Recover load and frac oil, establish initial rate.

I understand that this plan of work must receive approval in writing by the Geological Survey before operations may be commenced.

Company Shell Oil Company

Address 705 West Municipal Drive

Farmington, New Mexico

Original signed by  
B. W. SHEPARD

By B. W. Shepard  
Title Exploitation Engineer

NEW MEXICO OIL CONSERVATION COMMISSION

Well Location and Acreage Dedication Plat

Section A.

Date November 13, 1958

Operator Shell Oil Company Lease Carson Unit, E. W. Mudge #2, SP 078062  
 Well No. 14-8 Unit Letter M Section 8 Township 25N Range 11W NMPM  
 Located 659 Feet From S Line, 658 Feet From W Line  
 County San Juan G. L. Elevation 6322.8 Dedicated Acreage S 80 Acres  
 Name of Producing Formation Gallup Pool Bisti

1. Is the Operator the only owner in the dedicated acreage outlined on the plat below?  
 Yes  No
2. If the answer to question one is "no", have the interests of all the owners been consolidated by communitization agreement or otherwise? Yes  No . If answer is "yes", Type of Consolidation.
3. If the answer to question two is "no", list all the owners and their respective interests below:

Owner

Land Description

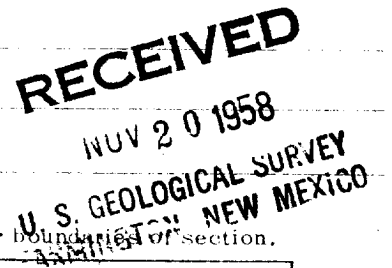

Section B.

This is to certify that the information in Section A above is true and complete to the best of my knowledge and belief.

Shell Oil Company  
 (Operator)  
BW Shepard  
 (Representative)  
705 West Municipal Drive  
 (Address)  
Farmington, New Mexico

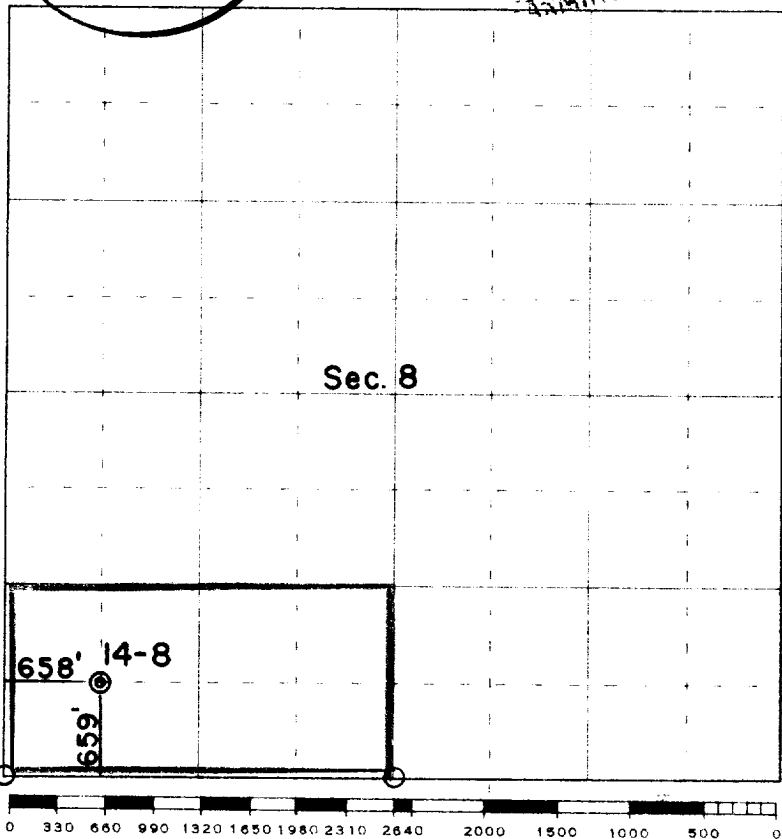

Scale 4 inches equal 1 mile

Elev. Data.  
 Ungraded Ground 6322.8'  
 T.B.M. 6327.70 1" X 2" Hub  
 325' West of #14-8.

This is to certify that the above plat was prepared from field notes of actual surveys made by me or under my supervision and that the same are true and correct to the best of my knowledge and belief.

Date Surveyed 10-27-58

Garth Baker L52452  
 Registered Professional Engineer and/or Land Surveyor