

(SUBMIT IN TRIPLICATE)  
UNITED STATES  
DEPARTMENT OF THE INTERIOR  
GEOLOGICAL SURVEY

Land Office Santa Fe  
Lease No. 090375  
Unit Shots

## SUNDRY NOTICES AND REPORTS ON WELLS

NOTICE OF INTENTION TO DRILL	<input checked="" type="checkbox"/>	SUBSEQUENT REPORT OF WATER SHUT-OFF	
NOTICE OF INTENTION TO CHANGE PLANS		SUBSEQUENT REPORT OF SHOOTING OR ACIDIZING	
NOTICE OF INTENTION TO TEST WATER SHUT-OFF		SUBSEQUENT REPORT OF ALTERING CASING	
NOTICE OF INTENTION TO RE-DRILL OR REPAIR WELL		SUBSEQUENT REPORT OF REDRILLING OR REPAIR	
NOTICE OF INTENTION TO SHOOT OR ACIDIZE		SUBSEQUENT REPORT OF ABANDONMENT	
NOTICE OF INTENTION TO PULL OR ALTER CASING		SUPPLEMENTARY WELL HISTORY	
NOTICE OF INTENTION TO ABANDON WELL			

(INDICATE ABOVE BY CHECK MARK NATURE OF REPORT, NOTICE, OR OTHER DATA)

March 17th, 1956

Well No. 8 is located 790 ft. from N line and 1485 ft. from W line of sec. 31

SE/4 SW/4 Sec. 31 26N 7W N. M. P. M.  
(1/4 Sec. and Sec. No.) (Twp.) (Range) (Meridian)  
Bentley PC Rio Arriba Santa Fe New Mexico  
(Field) (County or Subdivision) (State or Territory)

The elevation of the derrick floor above sea level is 6901 ft.

### DETAILS OF WORK

(State names of and expected depths to objective sands; show sizes, weights, and lengths of proposed casings; indicate mudding jobs, cementing points, and all other important proposed work)

**Pictured Cliffs Sand Test. Estimated total depth 2800'.**

Surface Casing: 90' of 8-5/8" OD 24" J-55 cemented to surface.  
Production : Approximately 2700' of 5-1/2" OD 15.5" J-55 cemented with 100 sacks.

If commercial production is indicated, the producing section will be shot with nitroglycerin and/or sandfraced.

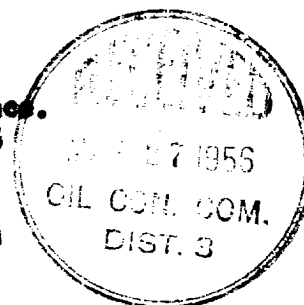

I understand that this plan of work must receive approval in writing by the Geological Survey before operations may be commenced.

Company BENSON-MONTIN

Address 405 West Broadway  
Farmington, New Mexico

By [Signature]

Title Field Superintendent

Company BENSON - MONTIN - GREER DRILLING CORPORATION

Lease SHEETS Well No. 2

Sec. 31, T. 26 N., R. 7 W., N.M.P.M.

Location 790' FROM THE SOUTH LINE AND 1485' FROM THE WEST LINE.

Elevation 6893.9 UNGRADED GROUND.

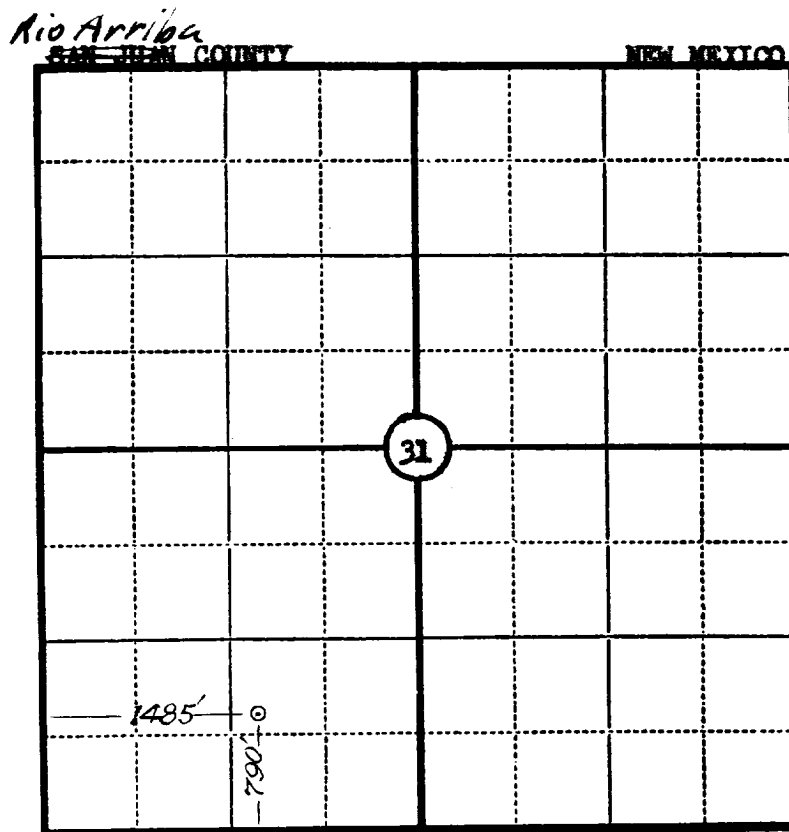

RECEIVED  
MAR 20 1956  
U. S. GEOLOGICAL SURVEY  
FARMINGTON, NEW MEXICO

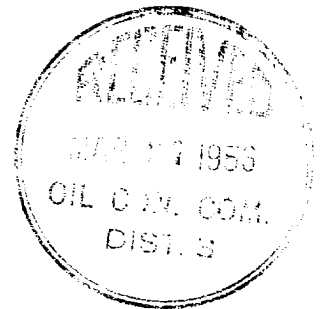

This is to certify that the above plat was prepared from field notes of actual surveys made by me or under my supervision and that the same are true and correct to the best of my knowledge and belief.

Seal:

*James P. Leese*  
Registered Land Surveyor.

James P. Leese  
N. Mex, Reg. No. 1463

Surveyed 28 January, 1956

SAN JUAN ENGINEERING COMPANY, FARMINGTON, N. M.