

W MEXICO OIL CONSERVATION COMMISSION
Well Location and Acreage Dedication Plat

Section A.

Date April 1, 1964

Operator E. L. Funderland, ANY Lease #1 Sumner-D Federal
Well No. 1-8 Unit Letter D Section 19 Township 26 NORTH Range 7 WEST NMPM
Located 980 Feet From the NORTH Line, 1145 Feet From the WEST Line
County RIO ARriba G. L. Elevation 6619.0' Dedicated Acreage 320 W. 319.20 Acres
Name of Producing Formation Dakota Pool Basin Dakota

1. Is the Operator the only owner in the dedicated acreage outlined on the plat below?
Yes xx No _____
2. If the answer to question one is "no", have the interests of all the owners been consolidated by communitization agreement or otherwise? Yes _____ No _____. If answer is "yes", Type of Consolidation _____
3. If the answer to question two is "no", list all the owners and their respective interests below:

OwnerLand Description

Section B.

This is to certify that the information in Section A above is true and complete to the best of my knowledge and belief.

E. L. Funderland
(Operator)

E. L. Funderland, Jr.
(Representative)

E. L. Funderland, Jr.
(Address)

1402 Denver U.S. Nat'l Center

Denver, Colorado

Re: BIM plat dated 13 March 1956

Note: All distances must be from outer boundaries of sections.

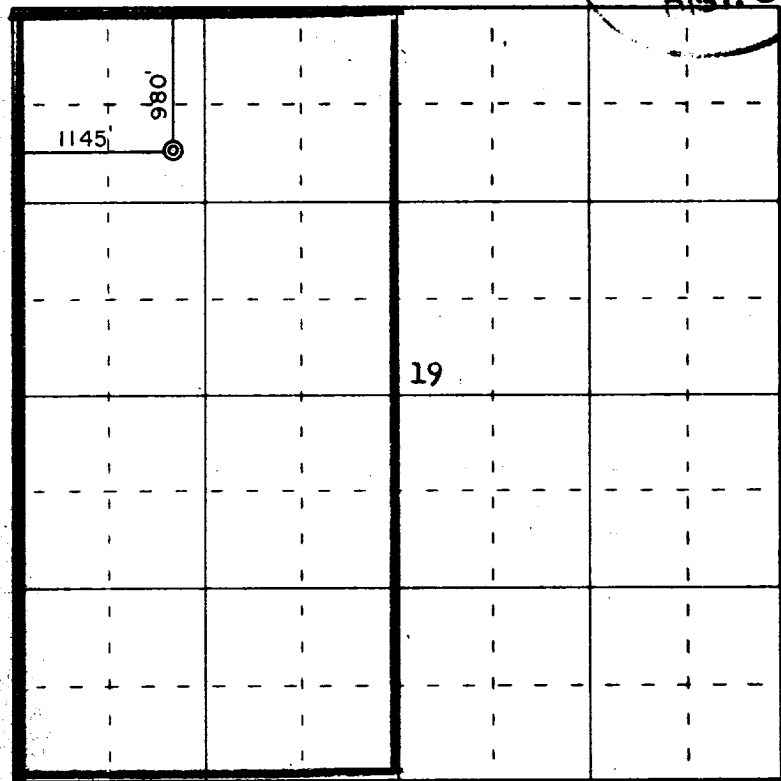

0 330 660 990 1320 1650 1980 2310 2640 2000 1800 1600 1400 1200 1000 800 600 400 200 0

Scale 4 inches equal 1 mile

This is to certify that the above plat was prepared from field notes of actual surveys made by me or under my supervision and that the same are true and correct to the best of my knowledge and belief.

Date Surveyed 5 December 1962

James P. Leese
Registered Professional Engineer and/or Land Surveyor
James P. Leese, N. Mex. Reg. No. 1463

3-25-68

E. L. FUNDINGSLAND

WELLS REQUIRING FILE CORRECTIONS ONLY

<u>LEASE NAME & WELL NUMBER</u>	<u>LOCATION</u>	<u>POOL</u>	<u>PRESENT ACREAGE</u>	<u>CORRECT ACREAGE</u>
Sunical Federal #1	D-19-26N-7W	Basin Dakota	W 320	W 319.20 ✓